MIDDLEBOROUGH PUBLIC LIBRARY
3 2874 00154 0384

E TO BUY YOUR
BOOTS, SHOES, RUBBERS, TRUNKS,
BAGS, Etc., is at

A. G. NEWTON'S,

(Successor to W. M. HASKINS.)

The Popular

SHOE DEALER,

14 Centre Street,

Middleboro, Mass.

T. W. PIERCE,

WHOLESALE AND RETAIL DEALER IN

Iron, Tin, Crockery and Hardware, Carpenters', Mechanics' and Farming Tools, Builders' Hardware, Stoves, Ranges and Furnaces, Pumps, House Furnishing Goods, Paints, Oils, Varnishes, Steam, Gas and Water Piping, Plumbing and Jobbing.

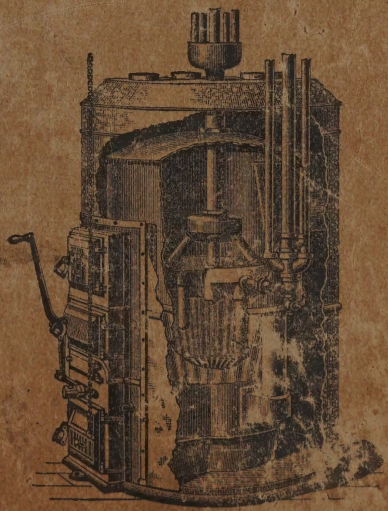

47 Centre Street,

Middleboro, Mass.

LE BARON FOUNDRY CO.

MANUFACTURERS OF

Stove, Machinery and

JOB CASTINGS,

GARDEN VASES, SETTEES, ETC.

Patent Window Weights, all Sizes.

STABLE FITTINGS.

E. L. LE BARON, MANAGER.

Vine St., near N. Y., N. H. & H. R. R. Depot, Middleboro, Mass.

J. K. & B. SEARS & CO.

WHOLESALE AND RETAIL DEALERS IN

L · U · M · B · E · R

Building Material, Doors and Window Frames, Blinds, Mouldings, Gutters and Mantels, Porch Posts, Drain and Sewer Pipe.

BUILDERS' HARDWARE.

Paints, Oils, Etc.

☞ Lumber Kiln Dried at Short Notice. ☜

Opposite Depot, Middleboro, Mass.

(See big sign on roof.)

J. & G. E. DOANE,

MANUFACTURERS AND DEALERS IN

HARDWARE

KITCHEN GOODS,

STOVES FURNACES

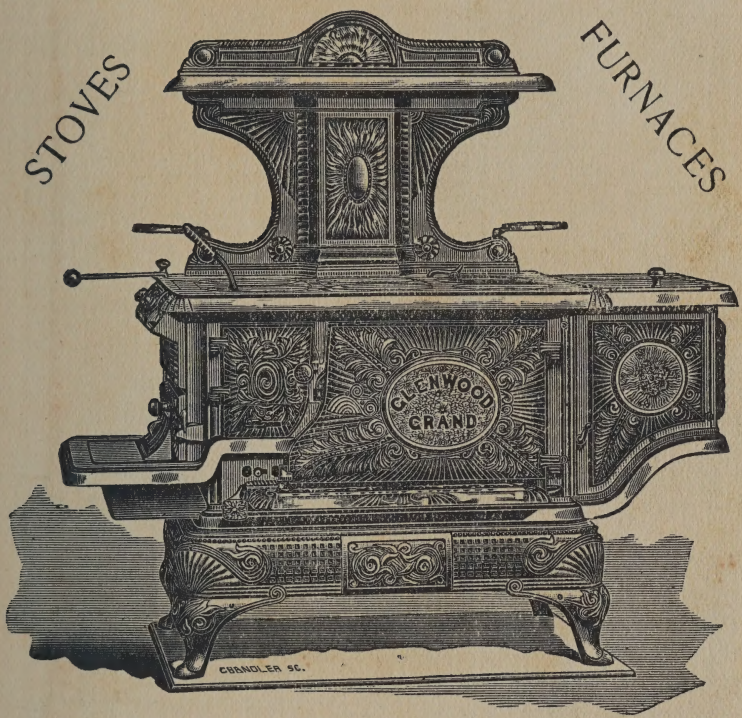

AGRICULTURAL TOOLS,

Tin, Copper, Sheet Iron,
Crockery and Glass Ware,

Middleboro, Mass.

E. H. BLAKE,

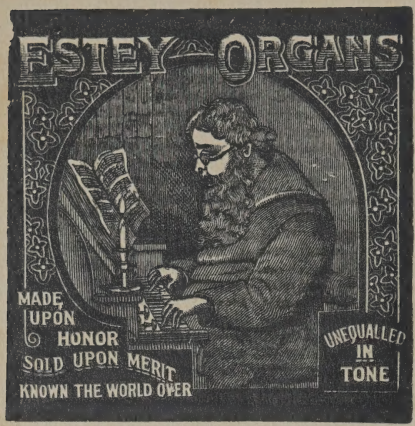

DEALER IN

Pianos,
Organs and
Sewing
Machines.

Music, Musical Merchandise, Stationery, Children's Vehicles, Toys, Games, Fancy Goods. Musical Instruments and Sewing Machines to rent and repaired in a thorough manner. Pianos and Organs tuned.

BLAKE'S MUSIC STORE.

28 Centre Street, Middleboro.

C. W. MAXIM,

PLANING AND MOULDING MILL

Band Sawing and Turning.

Stair Builders' Supplies,
House Brackets and Balusters.

Piazza Columns, Door and Window Frames made to order.

JOBBING OF ALL KINDS.

Estimates given on application.

Vine Street, Near Lumber Yard, Middleboro, Mass.

GEORGE F. BRYANT,

DEALER IN

COAL AND WOOD

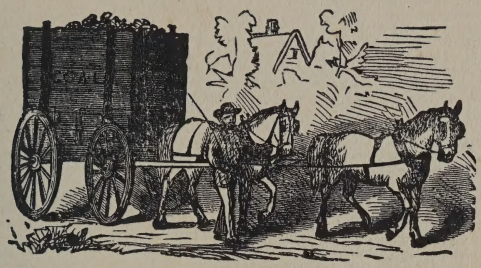

Calls attention to a full and varied stock of the best varieties of Anthracite Coal for furnace, parlor and kitchen use, and the best Bituminous Coal for manufacturing purposes, also Hard and Soft Wood split and sawed as wanted. Middleboro Agent for the Electric Kindling and "Koal Spar," the popular coal saver. Orders solicited from old and new customers. Offices at

Yard near Centre St. R. R. Crossing, and 10 Central St. Middleboro, Mass.

THOMAS A. CHURBUCK,

Civil Engineer

AND SURVEYOR.

General Surveying, Locating Boundery Lines, Laying out and Construction of Highways, Plans and Specifications, Construction Superintended. Map work of all kinds. Estimates furnished upon application.

44 Forest Street, Middleboro, Mass.

N. N. BARROWS,

Sporting Goods Store.

Guns and Revolvers, Fish Rods and Baskets, Reels, Lines and Hooks, Base Ball Goods, Lawn Tennis Goods, Croquet, Oars, Ammunition, Boats built to order, Cigars, Tobacco and Pipes, Dogs Clipped and cared for, Dog Medicines, Whips, Collars and Chains, Combs and Brushes, Dr. Sloan's Medicine for Man or Beast.

1 Thatcher's Row, Middleboro, Mass.

JOHN C. CHACE,

—DEALER IN—

SPRING BROOK ICE.

WHOLESALE AND RETAIL.

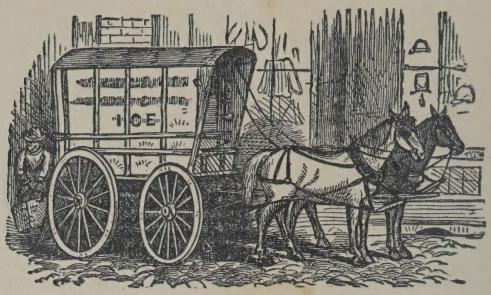

General Teaming, Moving, Placing Boilers and Heavy Merchandise. Carpenter and Builder.

Estimates furnished on all kinds of Stonework, and Stone furnished.

168 Centre St., Middleboro, Mass.

JAMES COLE,

Proprietor of Cole's

Livery, Sale AND Boarding

STABLE.

Teams Let at the Most Reasonable Rate.

Deputy Sheriff and Auctioneer.

All business entrusted to me will receive prompt attention.

Cor. Main and Rock Street, Middleboro.

RESIDENT AND BUSINESS

DIRECTORY

— OF —

MIDDLEBORO

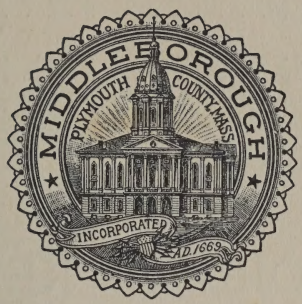

— AND —

LAKEVILLE, MASS.

For 1895.

CONTAINING A COMPLETE RESIDENT, STREET AND BUSINESS DIRECTORY, TOWN OFFICERS, SCHOOLS, SOCIETIES, CHURCHES, POST OFFICES, ETC.

Compiled and published by A. E. FOSS & CO., Needham.

NEEDHAM :
CHRONICLE PRESS
1895

Contents.

	MIDDLEBORO.	LAKEVILLE.
Abbreviations used	85	194
Business Directory	167	211
Cemeteries	14	
Church Directory	23	192
Fire Department	17	
Index to Advertisers	216	
Library	14	
Post Offices	15	192
Resident Directory	85	194
Schools and Teachers	21	193
Societies	38	
Street Directory	11	191
Town Officers	16	193

GEORGE F. KEITH,

LOCAL MANAGER OF

Chapin's Farm Agency

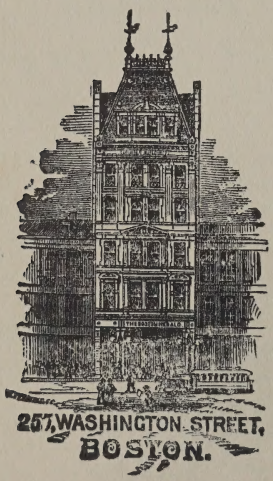

Main Office, 257 Washington St., Herald Building, Boston.

Special attention given to the sale of Farms and Village Residences in Middleboro, Bridgewater and surrounding towns. The facilities of this Agency for the disposal of Real Estate are unapproachable. The "New England and the South," free at office,

Opposite Bridgewater Depot, Bridgewater, Mass.

A. C. NORRIS,

Manufacturer of and Dealer in all kinds of

HARNESSES

Carriage Robes and Trimmings, Horse Blankets, etc.

Carriage Trimming and Repairing of all kinds will receive prompt attention.

No. 13 Water Street, Middleboro.

P. H. PEIRCE & CO.

GENERAL STORE

WHOLESALE AND RETAIL.

GROCERIES, FLOUR, GRAIN,

Grass Seed, Farming Tools, Hardware, Crockery and Glass Ware.

Dry and Fancy Goods, Carpets, Trunks, Kitchen Furnishings, Paints, Oils, and Glass, Bakery Supplies, Canned Goods, Spices, Patent Medicines, etc.

Established 1830.

33 North Main Street, Middleboro.

J. S. REED,

DEALER IN

BEEF, PORK, HAMS,

Bacon, Game, Home Dressed Poultry, Vegetables, Fruit and Canned Goods.

1 East Main St., Middleboro.

MIDDLEBORO MARKET,

Choice Beef, Mutton, Lamb, Pork, Poultry, Tripe, Ham, Sausages, Vegetables, Canned Goods, Fresh Fruits in their season. Our stock is always complete and of best quality. All goods promptly delivered free.

J. H. Wheeler, Prop'r, Main St., cor. Water, Middleboro.

ALEX. EATON,

FURNITURE AND PIANO MOVER.

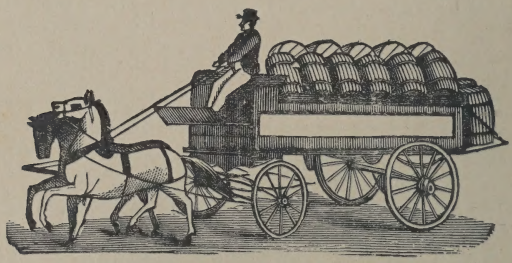

General Jobbing and Teaming.

I guarantee to do all work satisfactory and at reasonable prices. Special attention paid to piano and furniture moving. All possible care used. Out of town moving a specialty.

13 Pearl St., Middleboro, Mass.

Streets and Avenues.

Academy Green, Academy Mall, or Thatcher's Road, from South Main to Centre.
Acorn, from Wood to Wareham.
Alms, from Wood to Lakeville line.
Arlington, off Centre, near the Railroad.
Arch, from Oak to Cambridge.
Ash, from Clay to Centre.
Auburn, from River to Bridgewater line.
Barrows, from North Main to School.
Beach, from Pine to Rochester line.
Bedford, from Lakeville line to Bridgewater line.
Benson, from Highland to Wareham.
Benton, from Water to Rock.
Birch, off Taunton.
Bishop ave., off Smith at the Rock.
Brook, from Soule to Stone.
Cambridge, off Centre.
Carey, off Centre, near the Central Cemetery.
Carmel, from Plymouth to Plympton.
Carver, from Purchase to Carver line.
Cedar, from Plympton to Plympton line.
Centre, from North Main opp. Water to Vernon.
Cherry, from Sachem to Walnut.
Chestnut, from Wood to Purchase.
Clara, from Forest to Cambridge.
Clay, from Centre to Vernon.
Clifford, from Webster to Water.
Coombs, from North Main to East Main.
Cottage court, opp. Arch.
Court End ave., off South Main.
Courtland, from South Main to Station.
Cross, from North to Taunton.
Crossman ave., off School opp. Barrows.
Cushman, from Miller to Wareham.
East, from Beach to Carver line.

East Grove, from South Main to Wareham.
East Main, from junc. North and East Main to the Green.
Elm, from Courtland to Grove.
Everett, from Centre to Plymouth.
Fairview, from Wareham to East Grove.
Forest, off Centre.
France, from Beach to Carver line.
Frank, from Forest to Everett.
Fuller, from Thompson to Halifax line.
Gibbs place, off Miller.
Glass place, off Grove.
High, from Centre to Union.
Highland, from Miller to South.
Jackson, off Main.
Lane, across Centre at No. 212.
LeBaron ave., off West.
Lincoln, from Water to Jackson.
Lovell, off Centre.
Maple, from Everett to Centre.
Maple ave., off Oak.
May, from West to Vine.
Mayflower ave., opp. South Main at No. 102.
Mill, from Clay to Lakeville line.
Miller, from Wareham to Neck.
Montello, from North to East Main.
Murdock, from Plymouth to Summer.
Myrtle, from North to Barrows.
Neck, from Cherry to Rochester line.
Nemasket, from North to Plymouth.
North, from junc. North Main and Montello to Everett.
North Main, from Centre and Water to corner East Main and North.
Oak, from Courtland to North.
Oak ave., off Grove.
Pearl, from Oak to Peirce.
Perry, from Miller to Neck.
Peirce, from North Main to Oak.
Pine, from Wareham to Carver line.
Plain, from Thompson to Summer.
Pleasant, from Clay to Plymouth.
Plymouth, from Bridgewater line to Carver line.
Plympton, from the Green to Plympton line.

Pond, from Neck to Lakeville line.
Precinct, from Plymouth to Thompson.
Prospect, off Main.
Purchade, from Centre to Plymouth.
Purchase, from Wareham to Carver line.
Raven, from Plymouth to Plympton.
River, from Summer to Halifax line.
Rock, off South Main.
Rocky Gutter, from Wareham to France.
Rocky Meadow, from Plymouth to Purchase.
Sachem, from East Main to Wareham.
School, from Centre to North.
Short, from Tispaquin to Plymouth.
Smith, from Miller to Wareham.
Soule, from Cedar to Plympton line.
South, from Spruce to Rochester line.
South Main, from Centre and Water to Lakeville line.
Southwick, off Oak.
Spring, from North to Nemasket.
Spruce, from Wareham to Rochester line.
Star ave., from East Main to Montello.
Station, from Courtland to Centre.
Stone, from Rocky Meadow to Carver line.
Summer, from Plymouth to Bridgewater line.
T, from Taunton to Bedford.
Taunton, from Centre to Lakeville line.
Thomas, from Chestnut to Wareham.
Thompson, from Plympton to Halifax line.
Tispaquin, from Wareham to Plymouth.
Titicut, from Plymouth to Bridgewater line.
Tremont, from Main to Myrtle.
Union, from Centre to High.
Vaughn, from Neck to Lakeville line.
Vernon, from Lakeville line to Bridgewater line.
Vine, from Centre to Grove.
Wall, from Rocky Meadow to Plymouth.
Walnut, from Miller to Vaughn.
Wareham, from Water to Rochester line.
Warren ave., off Centre opp. Central Cemetery.
Washburn, off Lovell.
Water, from Main to Wareham.
Webster, off Main.

West, from Centre to Grove.
West End ave., off Centre opp. Central Cemetery.
West Grove, from South Main to Taunton.
Winter, from Cedar to Fuller.
Wood, from the Green to Vaughn.

Cemeteries

IN MIDDLEBORO AND LAKEVILLE WHERE UNION SOLDIERS ARE BURIED.

Central, Centre street; Fall Brook, Tispaquin street; Green, Plympton street; Hill or Nemasket, Plymouth street; Neck, Neck street; Purchade, Plymouth street; Rock, Highland street; South Middleboro, Wareham street; Titicut, Plymouth street; Thomaston, Purchase street; Warrentown, Summer street; Wappannucket, Vaughn street.

LAKEVILLE—Clark, Haskins, Lakeville, Lakeville Corner, Lakeville Pond, Mullen Hill, Sears; Tack Factory, Taunton street.

Middleboro Public Library.

Town building. Organized 1874.

Trustees 1895 — Wm. R. Peirce, president; Joseph E. Beals, secretary; C. D. Kingman, W. H. Southworth, George Brayton, James M. Coombs, E. Robinson, E. S. Hathaway, A. M. Wood.

Librarian, Mrs. A. K. Thatcher.

Contains about 7,000 volumes.

Open daily from 2 to 8 p. m.

Post Offices.

Middleboro.

Centre street. Postmaster, T. B. Lucas; Asst. Postmaster, F. S. Thompson; Distributing and Stamp Clerk, Thomas C. McCormack; Clerk, M. Ella Miller.

Money Order office open from 8 a. m. to 6 p. m.

Mails close for Boston, 7.15, 8.45, 12 a. m., 4.10, 5 p. m.; New York, 9, 12, a. m., 5 p. m.; Taunton, 9, 12 a. m., 5 p. m.; Cape and New Bedford, 9 a. m.; 4.55 p. m.; Fall River, 9, 12 a. m., 4.10, 5 p. m.; Plymouth, 9 a. m., 5 p. m.

Mails arrive from Boston, 9, 9.45 a. m., 1.45, 5, 6.45 p. m.; New York, 9 a. m., 1.45, 5 p. m.; Taunton, 9.45 a. m., 5.15 p. m.; Cape and New Bedford, 9 a. m., 5.15 p. m.; Fall River, 9.45 a. m., 5.45 p. m.; Plymouth, 9 a. m., 5.15 p. m.

North Middleboro.

Plymouth street. Postmaster, Nathan W. Pratt; Clerks, J. T. Carver, Lucy H. Pratt.

Mails arrive from Boston, 10 a. m., 5.30 p. m.; Cape, 10 a. m.

Mails close for Boston, 7.25 a. m., 4 p. m.; Cape, 7.25 a. m.

Rock.

Miller street. Postmaster, H. N. Atwood; Asst. Postmaster, Miss L. A. Atwood.

Mails arrive from Boston, 10.14 a. m., 5.27 p. m.; Cape, 10.14 a. m., 5.27 p. m.

Mails close for Boston, 8.30 a. m., 5.10 p. m. Cape, 10 a. m.

South Middleboro.

Wareham street. Postmaster, E. H. Gammons, Asst. Postmaster, Mrs. E. J. Gammons.

Mails arrive from Boston, 10.18 a. m., 5.30 p. m.; Cape, 10.18 a. m., 5.30 p. m.

Mails close for Boston, 8.30 a. m., 5 p. m.; Cape, 9.40 a. m.

Eddyville.

Plympton street. Postmaster, William Pratt; Asst. Postmaster, Charles A. Bliss.

Mails arrive, 10 a. m., 6.30 p. m.

Mails close, 8.20 a. m., 4.20 p. m.

Town Officers, 1895.

Town Clerk, Treasurer and Collector—Augustus M. Bearse.

Selectmen and Assessors—Albert T. Savery, term expires 1896; Edwin F. Witham, term expires 1898; Charles W. Kingman, term expires 1897.

Overseers of the Poor—Sylvanus Mendall, term expires 1897; Andrew C. Wood, term expires 1898; Charles T. Thatcher, term expires 1896.

School Committee—See School Department.

Constables—Benjamin W. Bump, Herbert L. Leonard, Everett T. Lincoln, Samuel S. Lovell, Charles A. Bliss, Fred C. Sparrow, Henry C. Tinkham, John M. Luippold, Sylvanus Mendall, Leander M. Alden, Sylvanus W. Bump, George W. Hammond, Charles C. Tinkham.

Superintendent of Streets—Samuel N. Shiverick.

Registrars of Voters—Charles H. Carpenter, term expires 1898; Warren B. Stetson, term expires 1896; Thomas C. Collins, term expires 1897; Augustus M. Bearse, Town Clerk, ex officio.

Municipal Light Board—George E. Wood, term expires 1896; E. Leonard Le Baron, term expires 1897; Joseph E. Dixon, term expires 1898.

Chief of Police—Herbert L. Leonard.

Middleboro Fire Department.

Board of Engineers—Chief, Charles W. Kingman; First Assistant, Samuel J. Sparrow; Second Assistant, Freeman A. Churbuck; Third Assistant, George F. Day; Fourth Assistant, A. Frank Sherman; Clerk, Andrew M. Wood; Treasurer, Foster A. Harlow; Prudential Committee, George L. Soule, Francis M. Sherman, Charles W. Turner; Water Commissioners, Amos H. Eaton, term expires January, 1897; Joseph E. Beals, term expires January, 1898; Foster A. Harlow, term expires January, 1896; Superintendent of Fire Alarm, George F. Day; Engineer at Pumping Station, A. R. Gurney.

Hook and Ladder Company, No. 1. (25 Men).

Station, School street, between Centre and Pierce.
Foreman, A. F. Whitcomb; 1st Assistant, G. W. Perkins; 2nd Assistant, C. E. Morrill; Clerk, F. F. Churbuck.

Chemical Engine, No. 1. (15 Men).

Station, School street, between Centre and Pierce.
Foreman, J. H. Cushing; 1st Assistant, E. F. Doherty; 2nd Assistant, C. F. Harrington; Clerk, H. D. Smith.

Hose Company, No. 1. (8 Men).

Station, School street, between Centre and Pierce.
Foreman, F. M. Jenney; 1st Assistant, M. M. Peasley; 2nd Assistant, C. W. Barden; Clerk, P. R. Harlow.

Hose Company, No. 2. (8 Men).

Station, Courtland street, near Main.
Foreman, C. E. Endress; 1st Assistant, C. S. Coombs; 2nd Assistant, A. E. Dunham; Clerk, F. N. Woodward.

Hose Company, No. 3. (8 Men).

Station, East Main street near Star Mills.

Foreman, John F. Perry; 1st Assistant, Thomas Bray; 2nd Assistant, H. Batchelder; Clerk, Thomas Bray.

Hose Company, No. 4. (8 Men).

Station, corner of May and Vine streets.

Foreman, John J. Morrison; 1st Assistant, Patrick Grant; 2nd Assistant, Owen Lloyd; Clerk, James O'Hara.

Hose Company, No. 6. (20 Men).

Station, Oak street, between High and Centre.

Foreman, A. J. Bailey; 1st Assistant, J. L. Le Baron; 2nd Assistant, C. F. Gay, Jr.; Clerk, A. W. Peterson.

Fire Police. (15 Men).

Captain, Samuel S. Lovell; 1st Sergeant, Everett T. Lincoln; 2nd Sergeant, Francis M. Sherman; Clerk, James H. Russell.

Location of Fire Alarm Boxes.

No. 23. Cor. Peirce and School streets.
" 25. Cor. Main and Barrows streets.
" 27. East Main street, near Star Mills.
" 34. Cor. Main and Centre streets.
" 35. Cor. Benton and Water streets.
" 36. Water street, near Wareham street.
" 43. Cor. Rock and Main streets.
" 44. Cor. Oak and Courtland streets.
" 45. Cor. Main and Grove streets.
" 52. Cor. Pearl and High streets.
" 53. Cor. Centre and Oak streets.
" 54. Intersection of Centre, Station, Everett and High streets.
" 55. Vine street, near J. K. & B. Sears & Co.'s office.
" 56. Centre street, near Lovell street.
" 57. Cor. Everett and Frank streets.
" 62. Cor. Forest and Arch streets.
" 63. Cor. Oak and Peirce streets.
" 64. Oak street, near North street.
" 81. Private, Town Hall.

Signals for No School and One Session.

The storm signal, 2-1-2, will be given twice upon the fire alarm bell and whistle at 8.15 a. m. for suspension of the morning session, and at 12.45 p. m. for suspension of the afternoon session. For one session the signal will be given at 11.15 a. m.

Testing Signals.

For the purpose of testing the condition of the fire alarm telegraph, one blow will be sounded on the gong and bell daily at 1 and 7 o'clock p. m. Saturday night, one round of some box at 8 o'clock.

Special Signals.

A recall signal will be given after fires are out by striking two blows on the gong and bell.

Assembly.

The call for the assembly of the department will be seven blows on the gong and bell, to be repeated three times, when the members will assemble at the house of Hose Co. No. 6, without apparatus, and await further orders.

Directions in Case of Fire.

Keys to all the boxes may be found at the house near the boxes. See notice at each box. Be reasonably sure there is a fire before sounding an alarm. Do not give an alarm for a fire seen at a distance, as all needless alarms are an unnecessary expense to the town and should be avoided. To give an alarm, open the door of the box, and a hook will be found on the face of the inner door; pull this way down and let go. Wait a few seconds, and if you hear no clicking or ringing of the small bell inside, go to the next nearest box and do the same, and report the first box out of order to the superintendent of fire alarm or the chief of department. After giving an alarm, remain at the box to direct the firemen to the fire. All other alarms and signals, except the first, are given only by the engineers.

Caution to Persons Holding Signal Box Keys.

Never open or touch the box except in case of fire. Never let the key go out of your possession except to some responsible person to give an alarm of fire, and be sure the key is returned. If you remove from your house or place of business, return the key to one of the engineers. The simple matter of pulling in an alarm should be understood by all persons living near the boxes. Engineers will give any desired information in regard to this matter. Tampering with any part of the fire alarm system will be prosecuted according to law.

G. G. BENSON,

MANUFACTURER AND DEALER IN

Double and Single Harnesses.

Sale Harnesses in all grades, Blankets, Whips, Robes, Brushes, Currycombs, Horsemen's Goods.
Repairing Done with Neatness and Despatch.

160 Centre Street, Middleboro, Mass.

A. H. ALGER,

MANUFACTURER OF

PAPER BOXES

CONNECTION BY TELEPHONE.

Factories, Parlor Grate Building, Cambridge St., Middleboro, and Belmont Street, Brockton.

MISS D. L. DRIGGS,

MANICURE AND CHIROPODIST

Pupil of Mrs. Mary E. Cobb of New York City.

26 Oak St., Middleboro.

Public Schools.

School Committee—Organization, 1895–96. Mrs. Adeline V. Wood, chairman, Asher J. Jacoby, secretary. Members, Mrs. Adeline V. Wood, term expires 1896; Augustus Pratt, term expires 1896; Mrs. Annie D. Deane, term expires 1897; Ebenezer Pickens, term expires 1897; James M. Coombs, term expires 1898; Mrs. Joanna S. Leonard, term expires 1898.

Standing Committees—Teachers, Mrs. Leonard, Messrs Coombs and Pickens; Text Books and Supplies, Mrs. Deane, Messrs. Pratt and Coombs; High, Main street, West Side schools, Mr. Coombs; School street, Thomastown and Wappanucket schools, Mrs. Leonard; Union street and Fall Brook schools, Mr. Pickens; Pleasant street and Plymouth street schools, Mr. Pratt; Thompsonville, Soule and Waterville schools, Mrs. Deane; Green, Nemasket and Purchade schools, Mrs. Wood; South Middleboro, Highland, Rock and Neck schools, the Superintendent.

Superintendent of Schools—Asher J. Jacoby, 6 High street; office, Room 7, Town Hall building; office hours school days, Mondays, Wednesdays and Fridays, 4 to 5 p. m.; Tuesdays and Thursdays, 8 to 9 a. m.

The regular meetings of the Committee are held in Room 7, Town Hall building, on the first Thursday of each month, at two o'clock in the afternoon.

All bills against the School Department should be sent to the Secretary's office, Room 7, Town Hall building, not later than the Wednesday preceding the first Thursday of each month.

LIST OF TEACHERS.

High School—Main street, near Town building, Walter Sampson, principal, 4 High street; Grace Allen, 61 Pearl street; Susie J. Mantle, 61 Pearl street; Jennie Bennett, 23 Pierce street.

MAIN STREET GRAMMAR SCHOOL—High School building, room 4, John P. Arnold, principal, grade IX., 91 Oak street; room 3, Annie A. Lovell, grade VIII., 12 High street; room 2, Nellie M. Bennett, grade VII., 23 Pierce street; room 1, Flora L. Nickerson, grade VI., 69 Centre street.

SCHOOL STREET PRIMARY AND GRAMMAR SCHOOL—School street, near Centre, room 3, Mary E. Frink, principal, grade V–VI., 15 Pierce street; room 2, H. Gertrude Holmes, grade IV., 26 Main street; room 1, M. Evelyn Holloway, grade III., School street.

UNION STREET PRIMARY SCHOOL—Union street, near Centre, room 2, Florence E. Thompson, principal, grade II., 61 Pearl street; Ethel G. Nichols, assistant; room 1, Eleanor A. Barden, grade I., 9 Myrtle street; Edith A. Roberts, assistant, 8 Myrtle street.

WEST SIDE PRIMARY AND GRAMMAR SCHOOL—Room 2, Eva M. Hopkins, principal, grade IV–VI., 159 Centre street; room 1, Susan A. Dorrance, grade I–III., 141 Main street.

SUBURBAN SCHOOLS—Pleasant street, E. Frances Dunham, North Middleboro; Plymouth street, Lillian M. Thomas, 8 Court End avenue; Purchade, Lucia A. Drake, Box 174; Nemasket, Myra L. Atwood, 159 Centre street; Thompsonville, Mary E. Deane, Box 156; Soule, Carrie E. Soule, Eddyville; Waterville, A. Belle Tenney, 65 Oak street; Green, Lizzie B. Lucas, 10 Southwick street; Fall Brook, Sarah O. Morse, Middleboro; Thomaston, C. Augusta Thomas, 8 Court End avenue; South Middleboro, Nellie T. Alden, South Middleboro; Highland, Emma N. Phinney, 24 Pearl street; Rock—Carolyn H. Parker, 62 Pearl street; Wappanucket, vacant.

Whole number of pupils enrolled 1892, 1072; 1893, 1090; 1894, 1201.

PRATT FREE SCHOOL—Incorporated 1865. Situated corner Plymouth and Pleasant streets, North Middleboro. Board of Trustees, President, Augustus Pratt; Secretary, David G. Pratt, Jeremiah Pratt, Herbert A. Pratt, Edmund Pratt; Principal, Bert J. Allan, Assistant, Lucia Carver.

Middleboro Churches.

CENTRAL BAPTIST CHURCH.

Academy Green. Organized Aug. 13, 1828. Pastor, Rev. Millard F. Johnson, 25 Forest street. Sunday services: preaching, 10.30 a. m.; Sunday school, 12 m. Junior Union meeting, 5.30 p. m.; B. Y. People's Union, 6.15 p. m.; evening service, 7.30 p. m. Y. P. meeting Tuesday, 7.45 p. m.; prayer meeting, Thursday, 7.45 p. m.; church meeting, Friday before first Sunday, 7.45 p. m.

FIRST BAPTIST CHURCH (No. Middleboro).

Cor. Plymouth and Bedford streets. Organized 1756. Pastor, Rev. Charles H. Ham. Sunday services: Sunday school, 12 m.; preaching, 1.15 p. m.; Young People's Union meeting, 6.30 p. m.; evening service, 7.30. Prayer meeting, Friday, 7.30 p. m.

CHURCH OF THE SACRED HEART.

Centre street near Oak. Pastor, Rev. James H. O'Neil. Sunday services: preaching, 10.30 a. m.; Sunday school, 12 m.; evening service 7.30 summer season, 3.30 winter season. The pastor is also chaplain of the State Workhouse at Bridgewater.

CONGREGATIONAL CHURCH (No. Middleboro).

Plymouth street, opposite Pleasant. Organized 1748. Pastor, Rev. Herbert K. Job. Sunday services: preaching, 10.45 a. m.; Sunday school, 12 m.; Y. P. S. C. E. meeting, 6.15 p. m.; evening service, 7 p. m. Junior Christian Endeavor meeting, Wednesday, 3.30 p. m. Young Men's Club meeting, second and fourth evenings of each month.

FIRST CONGREGATIONAL CHURCH.

Plympton street, Green. Organized December 26, 1694. Pastor, Rev. Geo. W. Stearns; supt. of Sunday school, H. F. Wood. Sunday services: preaching, 10.45 a. m.; Sunday school, 12.15 p. m.; Society Christian Endeavor, 7 p. m.

FIRST BAPTIST CHURCH.

Highland street, Rock. Organized Aug. 4, 1761. Pastor, Rev. Ward Fisher. Sunday services: 1 p. m. and 7 p. m.; Sunday school, 11.30 a. m. Christian Endeavor society, Tuesday evening.

CHAPEL OF OUR SAVIOR.

Episcopal, Centre street. Rector, Rev. Wm. B. Hale. Sunday services: morning prayer, 10.30 a. m.; Sunday school, 12 m.; evening song, 7 p. m.

CHRISTIAN CHURCH.

Percy's Hall, Jackson street. Pulpit supplied; chief clerk, Luella F. Dunham. Sunday services: social service, 10.30 a. m.; Sunday school, 12.15 p. m.; preaching, 1.30 p. m.; sermon and social service, 7.30 p. m. Prayer meeting, 7.30 p. m.; cottage meeting, 7.30 p. m.

CENTRAL M. E. CHURCH.

School street. Pastor, Rev. W. F. Davis. Sunday services: preaching, 10.30 a. m.; Sunday school, 11.45 a. m.; Epworth League meeting, 5.45 p. m.; public service, 7 p. m. Class meeting, Tuesday, 7.30 p. m. Prayer meeting, Thursday, 7.30 p. m. Young People's class meeting, Friday, 7.30 p. m.

METHODIST EPISCOPAL CHURCH.

Wareham street, So. Middleboro. Organized 1868. Pastor, Rev. J. S. Thomas; Class Leader, E. H. Gammons. Sunday services: Sunday school, 11 a. m.; preaching, 1 p. m.; prayer meeting, 6.30 p. m. winter, 7 p. m. summer. Prayer and class meeting, alternate Tuesday evenings at 7.30.

FIRST UNITARIAN CHURCH.

Pearl street, near Centre. Organized March 6, 1889. Pastorate, temporarily vacant. President, Amos H. Eaton; Secretary and Treasurer, Joseph E. Dixon; Collector, Mrs. F. T. Belcher; Parish Committee, Amos H. Eaton, Geo. E. Wood, E. S. Cummings, Mrs. J. E. Dixon, E. L. Le Baron. Sunday school: Superintendent, Amos H. Eaton; Secretary, Horatio S. Thomas; Treasurer, Virgil F. Thompson. Sunday services: preaching, 10.30 a. m.; Sunday school, 12 m.; evening service, 7. Sewing Circle: President, Mrs. J. E. Dixon; Secretary and Treasurer, Mrs. Annie R. Brown.

INDEPENDENT CONGREGATIONAL CHURCH.

Miller street, Rock. Pastor, Rev. W. C. Ryder. Sunday services: prayer meeting, 10.30 a. m.; Sunday school, 11.30 a. m.; preaching, 1 p. m.; evening service, 7.30. Young People's meeting, Tuesday evening.

MRS. TEMPLE'S

CELEBRATED

BLOOD PURIFIER

A sure cure for Rheumatism, Kidnev and Liver Troubles. Also Little Liver Pills for Sick Headache. Cough Syrup, and Ointment for a Humor. Also Temple's Anodyne Liniment.
Prepared by

Mrs. J. E. Temple.

Laboratory at Brockton, Mass.

Sold at Wholesale by Geo. C. Goodwin & Co., Boston.

JOHN G. SIMMONS,

MANUFACTURER OF

LADIES' AND GENTS'

HIGH GRADE

MACKINTOSHES

—AND—

RAIN PROOF

CRAVENETTES

Mackintoshes and Cravenettes wholesale and retail.

☞ Drop a postal and I will call on you with Samples and Price List.

Brockton, Mass. Box 528, Campello, Mass.

HUB ENGRAVING CO.

DESIGNERS

— AND —

ENGRAVERS

Book Illustrations, Newspaper Cuts, Etc., Etc., Photo-Engraving, Half-Tone and Relief Plate Blocks.

27 Boylston Street, Boston, Mass.

L. P. HATCH & CO.

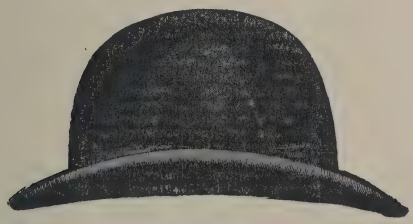

HATS, CAPS, GLOVES

AND UMBRELLAS.

Hatch's "Perfected" Derby, $3.00.

Hatch's "Superfine" Derby, $3.50.

IN ALL COLORS.

Ladies' Furs altered and repaired at reasonable prices.

L. P. HATCH & CO.

311 Washington St., Opp. Old South Church, Boston.

R. R. Station

OF N. Y., N. H. & H. R. R.,

at foot of Station street. Geo. E. Woodward, Station Agent. Trains leave this station daily for Boston, Fall River, New Bedford, Newport, Taunton, Providence, South Framingham, Provincetown, Plymouth and way stations, also general transfer station for freight.

BLENKINSOP & MILLS,

BREEDERS AND DEALERS IN

POULTRY

OF ALL KINDS.

EGGS FOR HATCHING.

PEKIN DUCKS

A SPECIALTY.

Plymouth Street, near Purchade, North Middleboro.

REV. J. M. COLEY'S

REGULATOR

A purely vegetable compound medicine for coughs, colds, sore throat, colic, cholera morbus, dysentery, and all summer complaints.

For sale by Weeks & Potter, 360 Washington St., Geo. C. Goodwin & Co., 36 & 38 Hanover St., Carter, Carter & Kilham, 356 Washington St., Gilman Bros., 307 Washington St., Cutler Bros. & Co., 89 Broad St., Doolittle & Smith, 24 & 26 Tremont St., B. O. & G. C. Wilson, 28 Merchants Row, Boston; L. Richmond & Co., 56 & 62 School St., Brockton.

Prepared by Geo. M. French, Randolph, Mass.

NATIONAL BANK BUILDING, MIDDLEBORO.

(In process of erection.)

Loaned by Wood & Tinkham, Pubs. Middleboro Gazette.

JOHN BARBOUR,

Justice of the Peace

And Notary Public.

All kinds of Legal Papers drawn and executed under seal. Pension Papers a Specialty, Estates Settled, etc. Charges moderate. Connected by telephone. Office through the day, 27 Montello St. (north of Centre St.) Office in the evening, 36 Green St., at residence. Will make calls if desired, in or out of town.

Brockton, Mass.

FIRST CONGREGATIONAL CHURCH, MIDDLEBORO.

NATIONAL BANK BUILDING, MIDDLEBORO.

(In process of erection.)

Loaned by Wood & Tinkham, Pubs. Middleboro Gazette.

JOHN BARBOUR,

Justice of the Peace

And Notary Public.

All kinds of Legal Papers drawn and executed under seal. Pension Papers a Specialty, Estates Settled, etc. Charges moderate. Connected by telephone. Office through the day, 27 Montello St. (north of Centre St.) Office in the evening, 36 Green St., at residence. Will make calls if desired, in or out of town.

Brockton, Mass.

FIRST CONGREGATIONAL CHURCH, MIDDLEBORO.

F. C. SPARROW,

CARPENTER · AND · BUILDER.

Plans, Specifications and Estimates furnished on contracts. Jobbing in all its branches promptly done at reasonable Rates. Correspondence solicited. P. O. Box 552, Middleboro.

Residence, Plympton Street, at the Green.

A. W. SMITH,

—DEALER IN—

Fine ✵ Groceries

FLOUR, HAY AND GRAIN OF ALL GRADES,

Selected Teas, Coffees, Spices, Butter, Cheese and Eggs.

FOREIGN AND DOMESTIC FRUITS.

Full assortment of canned goods and a full variety of other goods usually kept in a first class store.

East Main near Plymouth St., Middleboro.

CLARK & VAUGHAN,

—DEALERS IN—

CHOICE FAMILY GROCERIES,

Flour, Teas, Coffees, Butter, Canned Goods, Small Wares, Etc.
Patronage Solicited. Satisfaction Guaranteed. Prompt Delivery.

162 Centre St., cor. Station St., Middleboro, Mass.

ALBERT H. CLARK, Res. 168 Centre St.

ALBERT H. VAUGHAN, Res. 47 Forest St.

C. F. CORNISH,

REAL ESTATE AND AUCTIONEER

BOSTON OFFICE:

New England Real Estate Agency, 258 Washington Street.

Thompson Street, Middleboro, Mass.

M. H. CUSHING & CO.

—DEALERS IN—

GROCERIES, GRAIN, FLOUR,

Baled Hay, Lime, Hair and Cement, at Wholesale and Retail.
Telephone Connection.

M. H. CUSHING. MATTHEW CUSHING.

Middleboro, Mass.

LUTHER DEAN,

CIVIL ENGINEER

Special attention given to sewerage and drainage work. Surveys made of mill and other property. Work superintended.

OFFICES:

4 & 5 Taylor Building, Taunton, Mass.

With T. C. Collins, Water St., Middleboro, Mass.

C. H. DUNHAM,

✵PROVISION ✵ MARKET✵

Dealer in Beef, Mutton, Lamb, Pork, Veal, Poultry, Tripe, Sausages, Pigs' Feet, Fruit, Vegetables, Canned Goods and all lines usually found in a first class market. Goods delivered promptly.

150 Centre St., Middleboro.

DRAKE'S

PHARMACY AND NEWS STAND.

Pure Drugs, Chemicals, Family Medicines and Toilet Articles. A fine line of Perfumes. Daily and weekly Papers and Magazines, Blank Books, Stationery etc.

MIDDLEBORO CIRCULATING LIBRARY.

HENRY D. SMITH, Manager.

8 South Main St., Middleboro, Mass.

WILLIAM F. DEAN,

PLANING, SAWING AND TURNING

of all kinds done to order at short notice. Porch Posts sawed and turned, Balusters, Brackets, Rail and all kinds of Piazza Work. Picture Frames, Window and Door Screens made to order.

No. 31 Water St., Middleboro, Mass.

RODNEY I. ELLIS,

(Successor to D. J. MOULTON).

This House is now under new management, centrally located and open for the accommodation of permanent and transient guests, with good attention and reasonable prices.

104 Centre Street, Middleboro, Mass.

C. N. ATWOOD,

MANUFACTURER AND DEALER IN

Boxes, Box Shooks, Trunk Woods,

SHINGLES, BOARDS AND SAWDUST.

Walnut Street, - - - Rock, Mass.

HARRY M. RYDER,

CARPENTER, WHEELWRIGHT, BLACKSMITH.

Work done in a prompt and satisfactory manner at reasonable prices.

P. O. Address, Rock, Mass.

Residence and Shop, Neck Street.

JOHN E. BENSON,

Livery, Sale and Boarding Stable.

Carriages for Sale or Exchange.

Also Harnesses, Robes, Blankets, Whips, Etc.

Miller Street, Rock, Mass.

INDEPENDENT CONGREGATIONAL CHURCH, ROCK.

M. E. CHURCH, SO. MIDDLEBORO.

J. M. CLARK, JR.

DEALER IN

DRY GOODS, GROCERIES

AND PROVISIONS.

Cor. Wareham and Spruce Sts., South Middleboro.

JOHN HARPER,

Custom Tailor

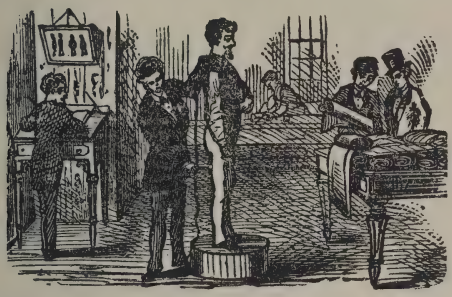

Always thoroughly acquainted with the Latest Styles. Good work, reasonable price and satisfaction guaranteed.

Office, Room No. 1, Copeland's Block, 55 Centre St. Middleboro.

WILLARD E. FAY,

Practical Horse Shoer.

Special attention given to over-reaching, interfering and tender-footed horses, corns, cracks, thrush, false-quarters, sand-cracks, etc., successfully treated; the only exclusive horse shoeing establishment in town. Long experience and personal attention to business guarantees satisfaction.

Shop on Arch St., Middleboro, Mass.

WINSOR F. FRYER, M. D.

PHYSICIAN AND SURGEON

OFFICE HOURS: 8 to 10 A. M.
1 to 3 P. M.
7 to 8 P. M.

OFFICE AND RESIDENCE,

26 Oak Street, Middleboro.

MATTHEWS & RAMSEY,

FIRST CLASS

Hair Dressing and Bath Rooms

Ladies' and Children's Hair Cutting done in Bangs and all styles. Shaving, Shampooing and Men's Hair Cutting a specialty. Razors Honed. Bath rooms open day and evening.

7 Centre Street, Middleboro, Mass.

C. L. HATHAWAY,

Fire Insurance

Strongest Companies. Lowest Rates.
Prompt Attention to all Business.

18 Centre Street.

CHAS. E. JEWELL,

DEALER IN

PROVISIONS

A full line of Choice Meats and Vegetables
Constantly on Hand.

Plymouth Street, near the "Green."

JAMES L. JENNEY,

DEALER IN

COAL AND WOOD

Orders left with B. F. Tripp will receive prompt attention.

OFFICE AND YARD:

6 Vine Street, Middleboro, Mass.

EUGENE J. KEITH,

CARPENTER · AND · BUILDER.

Estimates furnished on application.

Jobbing in all its branches promptly done at reasonable prices.

9 Crossman Ave., Middleboro, Mass.

H. T. CLARK,

—DEALER IN—

Carriages, Sleighs, Harnesses, Robes,

WHIPS, ETC.

Large Stock at Low Prices.

Walnut St., Rock, Mass.

ATWOOD & CO.

—DEALERS IN—

GROCERIES

—AND—

Dry Goods.

We carry as fine and varied a stock of General Merchandise as can be found in any city.

We keep the best grades of Flour that are obtainable.

Grain, Groceries, Dry and Fancy Goods, Paper Hangings, Etc.

Family trade is especially solicited.

Rock, Mass.

N. HORACE RYDER,

DEALER IN

Boots, Shoes AND Rubbers

Hardware, Farming Tools, Fertilizers,
Paints, Oils, Etc.

Highland Street, South Middleboro, Mass.

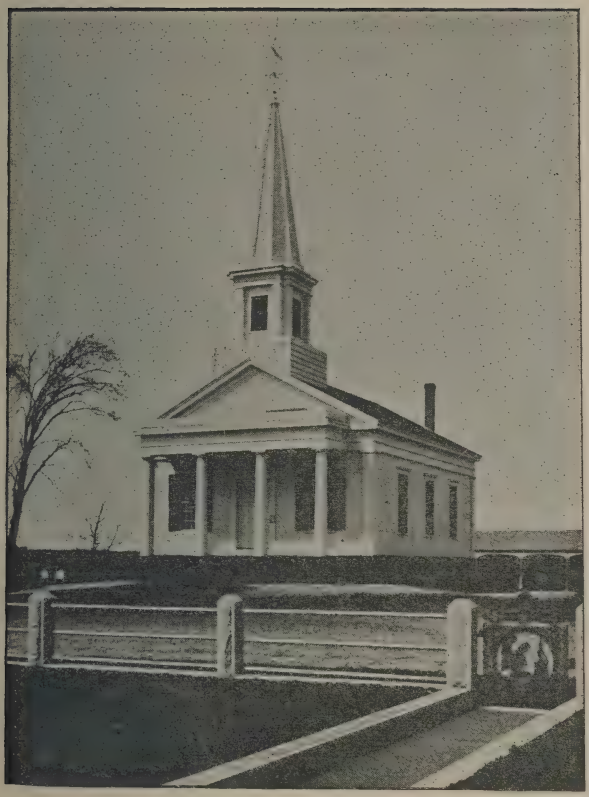

THIRD BAPTIST CHURCH, ROCK.

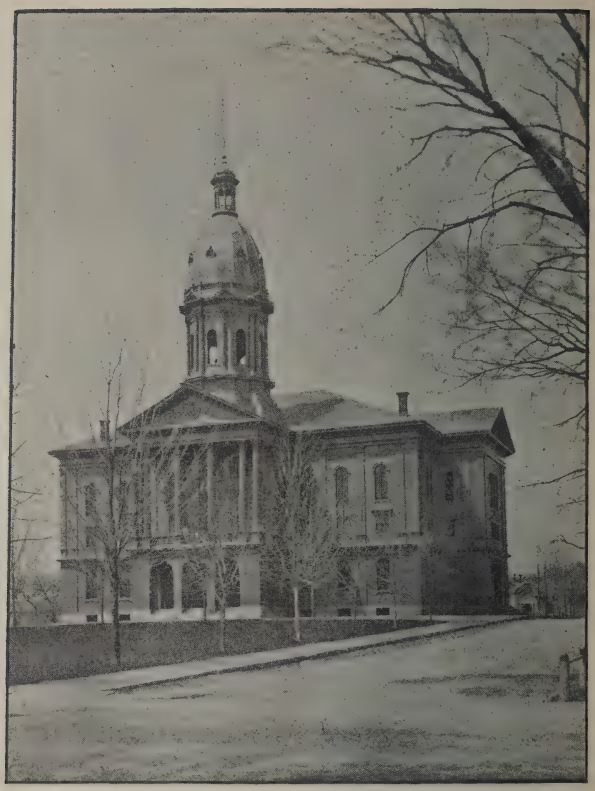

TOWN HALL, MIDDLEBORO.

NATHAN WASHBURN,

ATTORNEY AND COUNSELLOR-AT-LAW.

Office, Room 3, Copeland's Block,

Centre Street, - - Middleboro, Mass.

POCKSHA FARM,

JOHN MURDOCK, Proprietor.

CHOICE POULTRY AND FRESH EGGS

Incubator Eggs, Barred Plymouth Rocks, $4 per hundred by express.

Neck St., opp. Perry, Rock, Mass.

CHAS. W. COFFIN,

DEALER IN

Cream and Creamery Milk.

Cart runs through the town daily.

Thompson Street, Middleboro.

THACHER B. LUCAS,

—DEALER IN—

GROCERIES · AND · FLOUR.

Tea, Coffee, Butter and Canned Goods a Specialty.

Goods warranted as represented.

Thatcher's Block, 30 Centre St., Middleboro, Mass.

Middleboro Societies.

A. F. A. M.

May Flower Lodge, District No. 23.

Date of charter, March 24, 1864. Meets first Tuesday of each month in Masonic Hall.

W. M., George A. Cox; S. W., J. H. Cushing; J. W., Jared F. Alden; Treasurer, H. R. Caswell; Secretary, J. M. Coombs; Chaplain, L. L. Fitz; M., C. E. Weston; S. D., W. R. Mitchell; J. D., W. H. F. Pettee; S. S., Grover Bennett; J. S., George Bailey; Sentinel, Charles M. Thatcher; Tyler, E. F. Pierce.

AMERICAN LEGION OF HONOR.

Old Colony Council, No. 1152.

Organized August 9, 1883. Meets second and fourth Friday of each month in K. of H. Hall.

Commander, Charles E. Ripley; Vice-commander, F. C. Norris; Orator, S. D. Thomas; Secretary, A. M. Bearse; Collector, J. M. Luippold; Treasurer, H. D. Smith; Chaplain, A. R. Glidden; Guide, George B. Overhiser; Medical Examiner, Dr. George L. Ellis; Trustees, George B. Overhiser, A. R. Glidden, W. G. Bailey.

A. O. H. OF AMERICA.

Division No. 7.

Organized July 1, 1894. Meets first and third Thursday of each month over Middleboro Market.

President, P. J. Crowley; Vice-president, Daniel Keefe; Recording Secretary, Michael Barnett; Financial Secretary, John Houlahan; Treasurer, Wm. J. Houlahan.

A. O. U. W.

Lenhart Lodge, No. 102.

Organized August 14, 1889. Meets second and fourth Thursdays of each month at K. of H. Hall.

P. M. W., J. W. S. Gibbs; M. W., Walter C. McCrillis; Foreman, Harry S. Rogers; Overseer, Joseph C. Slater; Fin., Wm. F. Deane; Rec., John Harper; Recorder, Amos H. Eaton; Guide, Samuel Hathaway; I. W., Herbert F. Leonard; O. W., Herbert W. Cornish.

BOARD OF UNDERWRITERS.

President, D. D. Sullivan; Secretary and Treasurer, C. L. Hathaway; Rating Committee, T. M. Ryder, T. C. Collins, P. W. Keith.

CITIZENS' AID SOCIETY.

Organized Sept. 28, 1893. Meets first Tuesday of each month at 32 Oak street.

President, Samuel J. Sparrow; Secretary and Treasurer, A. C. Howes; Board of twelve directors.

FAIRVIEW DRIVING PARK ASSOCIATION.

Incorporated 1894.

Annual meeting of stock-holders first Wednesday in March. Other meetings subject to call of officers.

President, A. W. Miller; Vice-president, Otis Briggs; Secretary, Amos H. Eaton; Treasurer, George F. Bryant; Board of seven directors.

G. A. R.

E. W. Pierce Post, No. 8.

Organized March 13, 1867. Meets every Saturday evening in G. A. R. Hall.

Commander, George L. Finney; S. V. C., C. W. Clarke; J. V. C., Wm. B. Chandler; Adjt., Sanford Weston; Q. M., Alvin C. Howes; Surgeon, Jared H. Shaw; Chaplain, Nathaniel Warren; O. D., Stephen S. Gibbs; O. G., Thomas E. Wilmot; S. M., Henry K. Ellis; Q. M. S., Grover Bennett.

E. W. Peirce Corps, No. 8., W. R. C.

Organized January 13, 1885. Meets second and fourth Tuesday evening of each month in G. A. R. Hall.

President, Mrs. Lizzie A. Sampson; S. V. P., Mrs. Mary E. Day; J. V. P., Mrs. Dora Hathaway; Chaplain, Mrs. Dora Dempsey; Treasurer, Mrs. Abbie F. McAllister; Secretary, Mrs. Lillie Phillips; Conductor, Mrs. Florine Bryant; A. C., Miss Ella F. McAllister; Guard, Mrs. Mary P. Chandler.

I. O. G. T.

Amethyst Lodge, No. 99 (North Middleboro).

Meets every Monday evening in Pratt Free School Hall.

C. T., Isaac E. Perkins; V. T., Mrs. Hattie M. Perkins; Secretary, Herbert T. Carver; A. S., Wallace Hysler; F. S., Herbert N. Davis; Chaplain, Clara W. Eaton; Treasurer, Addie M. Stone, Marshal, Andrew Murray; Guard, Carrie Reed; P. C. T., Rev. D. H. Simpson; G. L. D., Ernest Williams.

Fair View Lodge, No. 27.

Meets every Tuesday evening in Green's Hall.

C. T., H. G. Schlueter; V. T., Harry Wentworth; Secretary, W. E. Chase; Assistant Secretary, Alice Ryder; Treasurer, T. A. Churbuck; Financial Secretary, Mrs. Ellen Gay; Chaplain, Frank H. Baldwin; Marshal, R. B. Simonds; Dept. Marshal, Mattie Wentworth; Guard, Mrs. John C. White; Sentinel, George Simonds; S. J. T., Mrs. Mary A. Pierce; P. C. T., Mrs. R. B. Simonds.

Rock Lodge, No. 229 (Rock).

Meets every Monday evening in Atwood's Hall.

C. T., Henry Dixon; V. T., Lizzie Dixon; P. C. T., W. L. Wait; Sec., J. H. Harvey; A. S., Cora Chase; F. S., Clarence Cushman; Treasurer, J. L. Cudworth; Chaplain, Marion Harvey; Marshal, Chas. B. Dunham; D. M., Lizzie Wait; Guard, W. F. Clark; Sentinel, Chas. Stevens.

I. O. O. F.

Middleboro Lodge, No. 135.

Organized May 14, 1884. Meets Monday evening in Odd Fellows' Hall.

N. G., Wm. B. Chandler; V. G., T. M. Ryder; R. S., Jos. E. Dixon; P. S., J. G. Paun; Treas., Walter M. Snow; Warden, Ezra J. Bourne; Con., Charles S. Cummings; O. G., M. W. Peasley; I. G., G. G. Benson; R. S. N. G., Samuel Hathaway; L. S. N. G., Lazell E. Thomas; R. S. V. G., Edward F. Peirce; L. S. V. G., J. Frank Tribou; R. S. S., J. F. Penniman; L. S. S., A. N. Rogers; Chap., Thomas S. Hodgson; P. G., C. H. Keyes.

Colfax Encampment, No. 64.

Meets first and third Thursday evenings of each month at Odd Fellows' Hall.

C. P., Chas. E. Morrill; H. P., Walter H. Smith; S. W., Wm. B. Chandler; J. W., Alton N. Rogers; Scribe, A. G. Hayes; Treas., Frank W. Hasty: F. S., Chester H. Keyes; Guide, J. F. Penniman; 1st W., Thomas M. Ryder; 2d W., Chas. A. Cushman; 3d W., Horace W. Ellis; 4th W., Lazelle E. Thomas; 1st G. of T., Leonard D. Harlow; 2d G. of T., Martin T. Soule; I. S., Moses W. Peasley; O. S., Chas. E. Harlow.

Golden Rule Society.

Meets each month at call of officers in lodge room.

Pres., J. E. Dixon, P. G.; V. P., Samuel Hathaway, P. G.; Sec. and Treas., A. C. Howes, P. G.; Board of Directors, W. B. Chandler, Charles E. Merrill, I. P. Breach, M. W. Peasley, C. E. Merrill, L. E. Thomas. Sick benefits, $1.00 per day.

I. O. O. F. M. U.

Assawampsett Lodge, No. 6995.

Organized May 24, 1890. Meets second and fourth Monday in K. of H. Hall, Centre street.

N. G., A. P. Johnson; V. G., Sylvester Keith; P. S., Will S. Chipman; R. S., Albert Dunham; Treas., L. W.

Bryant; Warden, Axel Fagerberg; Con., Edgar L. Bates; O. G., E. Bonney; I. G., Clinton Thomas; R. S. N. G., Geo. H. Keedwell; L. S. N. G., B. F. Baker; R. V. G., N. Anderson; L. V. G., John Johnson; R. S. S., L. Farrington; L. S. S., A. Bennett; Chap., Thos. Hinks; P. G., Frank Stickney.

IMPROVED ORDER OF RED MEN.

Nemasket Tribe, No. 94.

Organized June, 1889. Meets every Tuesday evening in Red Men's Hall.

Prophet, W. M. Leahy; Sachem, Charles E. Harlow; S. Sag., Augustus M. Bearse; J. Sag., Chas. Ronnels; Sannap, E. F. Le Barron; K. of W., Thos. M. Ryder; K. of R., W. B. Stetson; Asst. K. of W., J. A. Perkins.

KINGS' DAUGHTERS.

Perseverance Circle, No. Middleboro.

Meets every Saturday evening at homes of members.

President, Mrs. Oliver S. Caswell; Vice-president, Clara Ham; Secretary, Clara W. Eaton; Treasurer, Addie M. Stone.

KNIGHTS OF HONOR.

Middleboro Lodge, No. 665.

Organized June 11, 1877. Meets first and third Friday evenings of each month in K. of H. Hall.

P. D., Geo. H. Morrill; D., A. F. Sherman; V. D., M. L. Gammons; A. D., T. C. McCormack; R., A. F. Ryder; F. R., J. M. Luippold; Treas., Geo. A. Earle; Chap., J. H. Crosby; Guide, Geo. H. Keedwell; Guardian, W. M. Boeheme; Sentinel, I. T. Hathaway; Medical Examiner, Dr. T. S. Hodgson; Trustees, B. C. Burgess, T. S. Phinney, N. Warren.

MASS. C. ORDER OF FORESTERS.

Sacred Heart Court.

Organized May 10, 1893. Meets second and fourth Wednesday of each month in Foresters' Hall, American Building.

C. R., E. F. Doherty; V. R., John J. Morrison; R. S., Wm. I. Jeffers; F. S., T. F. O'Toole; Treas., James J. O'Hara; S. C., Luke F. Callan; J. C., John T. Plunket; I. S. S., James J. Curley; O. S. S., E. M. O'Toole.

NEMASKET HILL CEMETERY ASSOCIATION.

President, E. S. Hathaway; Secretary, J. E. Beals; Treasurer, W. H. Southworth; Trustees, E. S. Hathaway, Wm. R. Peirce, George F. Bryant, B. C. Burgess; Geo. R. Sampson.

Nemasket Hill Cemetery is situated on the bank of the Nemasket River about one and one-half miles from the centre of the village. It is undoubtedly the oldest cemetery in this part of the county. In March, 1662, the territory known as the Twenty-six Men's Purchase was bought of the Indian Wampatuck by Thomas Southworth, as agent for the twenty-six proprietors, and in their allotment of lands the tract occupied by this cemetery was set apart for the burial of their dead. For two centuries this cemetery has been known as the "Old Burial Hill," or simply "The Hill," and has been controlled by "The Proprietors," supposed to be the descendants and heirs of the "Twenty-six Men." By special act of the Legislature dated March 24, 1885, the Nemasket Hill Cemetery Association was formed, and the ancient burying ground transferred to its keeping. The officers for 1895 are as follows: President, Edward S. Hathaway; Secretary, Joseph E. Beals: Trustees, George F. Bryant, William R. Peirce, George R. Sampson, Bradford C. Burgess; Treasurer, W. H. Southworth.

PATRONS OF HUSBANDRY.

Nemasket Grange, No. 158.

Organized in February, 1888. Meets second and fourth Friday evening of each month in Grange Hall.

Master, Sidney T. Nelson: W. O., Geo. G. Paun: W. L., Annie D. Deane: W. S., Benj. C. Shaw: W. A. S., Ichabod B. Thomas: W. C., Simeon L. Nickerson: W. T., Ruth H. Cushman: W. S., Chester E. Weston: W. G. K., Leonidas Dean: Ceres, Jennie Shaw: Pomona, Carrie F. Bisbee: Flora, Frances King: L. A. S., Louisa L. Thomas.

ROYAL ARCANUM.

Look Out Council, No. 1526.

Organized Aug. 2, 1893. Meets 1st and 3d Wednesday at Grange Hall.

R., A. F. Ryder: V. R., J. H. Cushing: O., Wm. H. Lehay: Sec., Chas. S. Gammons: Treas., L. I. Thompson: Col., H. A. Witbeck: Guide, H. C. Hopkins: Sentry, J. Murphy Jr.

R. S. G. F.

Progress Assembly, No. 202.

Organized Oct. 18, 1888. Meets first and third Wednesday of each month in K. of H. Hall.

R., C. E. Mellen: I., A. R. Gurney: C., J. K. Ellis: S., A. D. Howes: F. S., J. M. Luippold: T., Frank Tribou: P., C. M. Thatcher: D., T. J. Belmont: P. R., Samuel Shaw: Medical Examiner, Dr. T. S. Hodgson.

SONS OF TEMPERANCE.

Assawampsett Division, No. 34.

Meets every Monday evening in Thatcher's Block, Centre street.

W. P., Lillian Breach: W. A., Mrs. Carrie L. Jones: R. S., Lula M. Anderson: A. R. S., Kate Shuman: F. S., Geo. A. A. Perry: T., Jos. E. Beals: Chap., Mrs. Mary B. Folger: C., Eunice Allen: A. C., Minnie Shaw: I. S., Ella Crapo: O. S., Warden Hathaway: P. W. S., Ansel G. Hayes.

SONS OF VETERANS.

Major T. B. Griffith Camp, No. 22.

Organized Nov. 16, 1887. Meets every Wednesday evening in G. A. R. Hall.

C., Charles N. Warren; 1st Lieut., Herbert J. Cozner; 2d Lieut., Charles E. Gardner; Chap., Jos. H. Crosby; 1st Sergt., Wm. C. Ashley; Q. M. S., F. H. Baldwin; S. of G., Edgar L. Bates; C. S., E. E. Phillips; C. of G., A. W. Hayward; Picket, Frank L. Gibbs.

THE MIDDLEBORO COMMERCIAL CLUB,

of Middleboro, Mass., invites correspondence from parties desiring a business location in a centrally situated town.

Organization for 1895—President, Joseph E. Beals; Vice-president, John C. Sullivan; Secretary, Wm. R. Mitchell; Treasurer, Abbott L. Childs; Board of Management, Samuel S. Bourne, Manufacturing Confectioner and Baker; Benj. F. Tripp, Dealer in Fruits, Confectionery, etc.; Henry W. Sears, of firm of J. K. and B. Sears & Co., Lumber Dealers; Joseph E. Beals, Supt. of Water Works and Sec. and Treas. of Co-operative Bank; J. C. Sullivan, Attorney at Law, and Register of Probate and Insolvency, Plymouth County; Wm. R. Mitchell, Cashier of Middleboro National Bank; A. L. Childs, Druggist and Pharmacist.

UNION RELIEF ASSOCIATION.

Organized July 10, 1889. Annual meeting, third Wednesday in July; semi-annual meeting, third Wednesday in January. Directors meet second Tuesday of each

month. One director for each organization represented by the association.

President, John M. Luippold; Vice-president, C. H. Leach; Secretary and Treasurer, A. C. Howes.

W. C. T. U.

Meets in Y. M. C. A. Hall first Tuesday of each month.

President, Mrs. T. J. Lovell; Vice-presidents, Mrs. H. H. Beals, Mrs. J. C. Vaughan; Secretary and Treasurer, Mrs. George H. Place.

W. C. T. U. (Rock).

Meets alternate Thursday afternoons at 3.30.

President, Mrs. M. Etta Clark; Vice-presidents, Mrs. Lillie Clark, Secretary, Mrs. P. C. Eastman; Treasurer, Mrs. Maggie McKeene.

W. C. T. U. (So. Middleboro).

Meets alternate Wednesday afternoons.

President, Mrs. Drusilla Cartee; Vice-president, Mrs. J. S. Thomas; Secretary, Mrs. J. S. Thomas; Treasurer, Mrs. Mary A. Benson.

Social Circle.

President, Mrs. J. S. Thomas; Vice-president, Mrs. Drusilla Cartee; Secretary, Mrs. Alvin Thomas; Treasurer, Mrs. Lucy Le Baron.

Y. M. C. A.

Rooms, Ryder Building, 41 Centre street. Organized March, 1883. Incorporated March 16, 1892. Reading room open from 9 a. m. to 9.30 p. m. Meetings for young men on Sunday afternoons and Saturday evenings. Bible study Wednesday evenings.

President, D. C. Wentworth; Secretary, J. B. Thomas; Treasurer, Thomas S. Phinney; General Secretary, J. T. Leonard; Directors, one year, D. C. Wentworth, J. B. Thomas, A. H. Denham, H. H. Chace, Wm. Green; two years, B. Frank Jones, T. W. Pierce, G. H. Place, T. S. Phinney, J. H. Crosby; three years, D. S. Surrey, Henry Soule, G. H. Shaw, F. N. Woodward.

Woman's Auxiliary.

Meets second Monday afternoon of each month. Weekly prayer meetings every Thursday p. m.

President, Mrs. D. A. Doty; Vice-presidents, Mrs. B. S. Washburn and Mrs. G. H. Shaw; Secretary, Mrs. Bradford Harlow; Treasurer, Mrs. Thomas S. Phinney, and board of nine directors.

E. O. PARKER,

Wholesale and Retail Dealer in

GRAIN, FLOUR, HAY,

Hair, Lime and Cement.

Agent for Thorley's Food for Horses, Cattle, Sheep and Swine.

Middleboro, Mass.

WINSLOW PRATT,

TEAMING AND JOBBING

Dealer in Hard and Soft Wood, also Charcoal in large and small quantities.

1 East Main St., Middleboro, Mass.

SHIVERICK & THOMAS,

Roofing and Concreting

of driveways, walks, cellar bottoms and floors in the best manner. Agents for McCoy's Elastic Soapstone Roofing and Cement. Soapstone Roofing applied to any style of architecture. Metal roofs of all kinds covered and made tight. Gravel roofing laid in the best manner, single or double composition. Work will be shown, estimates given, and any information upon application.

Middleboro, Mass.

Mrs. L. W. WILLIAMS,

CHIROPODIST

Will be in Middleboro at the Nemasket House, the third Thursday of each month, where she will treat Corns, Bunions, Ingrowing and Club Nails in a satisfactory manner.

GEO. W. BARD,

House Painter

AND GUNSMITH.

All work done promptly and in a satisfactory manner. Prices moderate.

P. O. Address, Middleboro, Mass.

Rhode Island Road, Lakeville, near Middleboro Line.

GEORGE W. STETSON,

Attorney-at-Law.

42 Court St., Boston, Mass.

Evening Office, Middleboro, Mass.

WHITE & CHASE,

MANUFACTURERS OF

Peerless Stains

Mirror Ink, Fake and Polishing Wax, Etc.

Brookville, Mass.

FIRST UNITARIAN CHURCH, MIDDLEBORO.

CONGREGATIONAL CHURCH, NO. MIDDLEBORO.

CHAS. P. DRAKE,

CARPENTER AND BUILDER

Jobbing in all its branches done promptly and at reasonable rates.
Plans, Specifications and Estimates furnished on application.
Correspondence Solicited.

Pleasant Street near Clay, No. Middleboro, Mass.

H. N. PRATT & SON,

FLOUR, GRAIN AND GROCERIES,

No. Middleboro, Mass.

DR. W. C. WOODWARD,

DENTIST

Dentistry in all its branches.
Teeth mounted on Gold, Silver and Rubber bases.
Gold and Porcelain Crowns inserted.

Jones Block, Main St., Middleboro, Mass.

MRS. FLORENCE C. BROWN,

PROFESSIONAL NURSE.

REFERENCES.—Dr. O. G. Cilly, Cambridge Street, Boston; Dr. Charles Putnam, 63 Marlboro Street, Boston; Dr. A. Vincent Smith, Middleboro; Dr. Pratt and Dr. Watson, Bridgewater.

Centre Street, No. Middleboro.

THOMAS W. CLARK,

—DEALER IN—

Milk and Creams

RICH AND PURE.

Wholesale and Retail.

As in the past so in the future I shall endeavor to sell only the best, and solicit your patronage. My team will pass your house twice every day.

Orders for Special Delivery will receive prompt attention.

14 Lane Street, Middleboro.

Middleboro Insurance Agency.

ESTABLISHED 1867.

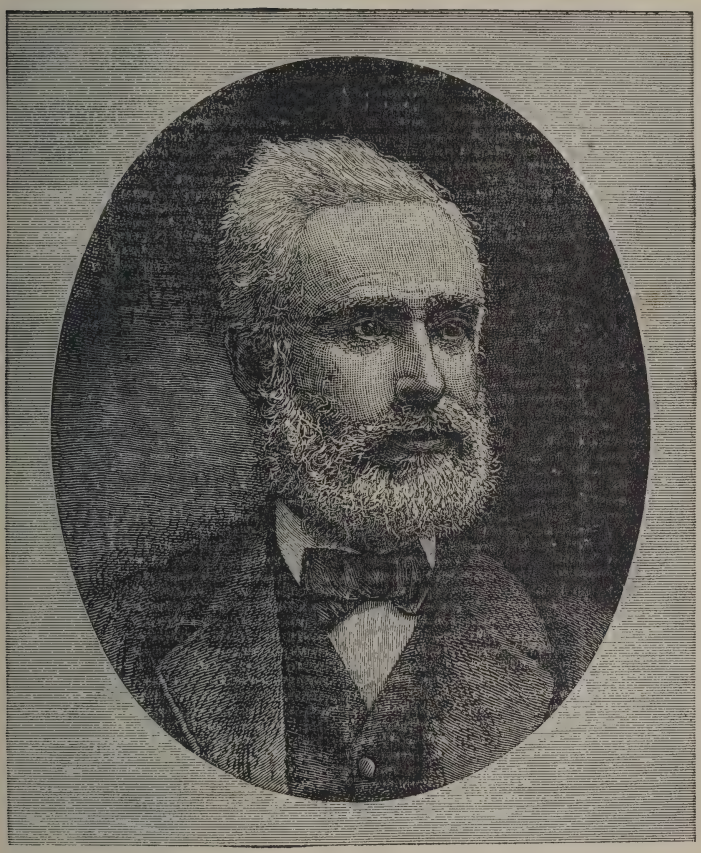

J. C. Collins

J. P., General Insurance Agent and Real Estate Broker, represents in Middleboro and vicinity the Best and Most Reliable Companies in the World. Insurance effected upon Property, Life, Rent, Plate Glass, Tornado and Accidents at Lowest Rates, Money Loaned and Invested.

8 Water Street, Middleboro, Mass.

GEO. J. TATE,

Rug and Mat Dresser.

A share of the patronage of the citizens of Middleboro and vicinity solicited. All orders promptly attended to.

Plymouth Street near Nemasket, Middleboro.

GEO. A. WILLIAMS

DEALER IN

HIGH TEST SAFETY OILS

Refined expressly for family use. Burners, Chimneys and Wicking. All orders promptly attended to.

Centre Street near Clay, Middleboro, Mass.

ALFRED W. WALKER,

Plumbing, Steam and Gas Fitting, Water Piping, Etc.

AGENT FOR THE

FAULTLESS
FURMAN BOILERS.

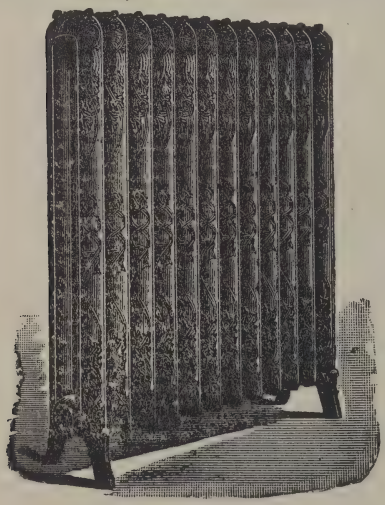

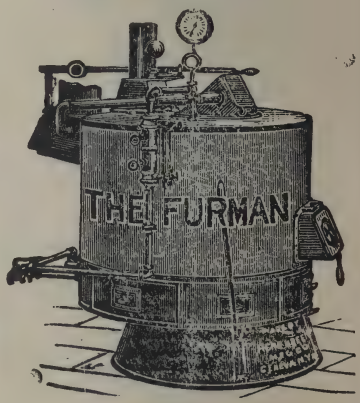

Stock and Prices furnished on application. Practical Plumber by trade and experience.

Store and Office, 11 Station Street, Middleboro.

CHURCH OF SACRED HEART, MIDDLEBORO.

HIGH SCHOOL BUILDING, MIDDLEBORO.

A. VINCENT SMITH, M. D.

Member of the Harvard Medical Alumni Association.

OFFICE HOURS: { 7.30 to 8.30 a. m.
12 to 2 and 7 to 8 p. m.

88 Center Street, Middleboro, Mass.

S. H. VAUGHAN,

Livery, Sale and Boarding Stable.

Horses, Carriages and Harnesses of all kinds for sale or exchange. Also Teams, with careful drivers, to any part of the country.

12 Everett Street near Centre, Middleboro, Mass.

T. B. WEST,

GENERAL · TEAMING · AND · JOBBING.

Heavy and light teaming of all kinds, Furniture, Safe and Piano moving, Merchandise moved to and from the Depot. Out of town moving solicited. Barges furnished with careful drivers. Personal attention given to all orders and satisfaction guaranteed.

37 Vine St. (near Depot), Middleboro, Mass.

New York and Boston Despatch Express Company,

Forwarders to All Points North, South, East and West.
Low Rates and Quick Service.

Goods Forwarded to Points on Old Colony System N. Y., N. H. & H. R. R., at One Rate of charge.

Trains from Middleboro to Boston 7.47 a. m., 7.50 a. m., 8.55 a. m., 9.09 a. m., 12.09 p. m., 12.22 p. m., 1.42 p. m., 5.30 p. m.

Trains from Boston 8.15 a. m., 9.00 a. m., 12.00 m., 3.50 p. m., 4.35 p. m., 5.10 p. m., 6.07 p. m.

PRINCIPAL OFFICES, { 42 Summer St., 105 Arch St., } Boston, Mass. 304 and 306 Canal St., New York.

AGENT, GEO. W. LOVELL. EDWARD A. TAFT, GEN. MGR.

JOHN A. WHITE,

DEALER IN

Fancy Groceries

Teas, Coffees, Flour and Grain.

Sole Agent for "Purity" and "Brunswick" Flour.

WHITEST AND BEST

Homestead Block, 13 So. Main St., Middleboro, Mass.

L. H. PRATT,

GENERAL AGENT FOR MASSACHUSETTS, RHODE ISLAND AND CONNECTICUT, FOR THE

ALLEN WASHER

NO MORE DRUDGERY. NO MORE RUBBING.

No More Hard Wear on Clothes.

Is the First and Only Successful Washing Machine yet Invented.

At the great exposition in Minn. in 1886, the "ALLEN WASHER" took first premium against 28 competitors, and is recognized everywhere throughout the United States as being at the head of the washing family.

IT HAS NO COMPETITORS.

IT IS SOLD ON ITS MERITS.

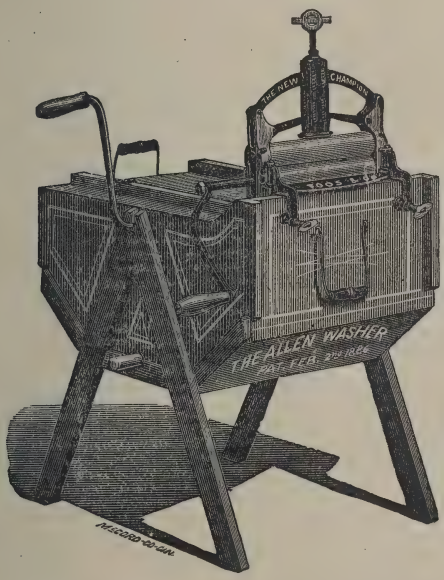

Price of the Allen Washer, - $10.00
Price of New Champion Wringer, $4.00
Price of Washer and Wringer together, $13.00

Good Reasons why you should try it.—It works easier, washes cleaner and faster, wears goods less, and gives better satisfaction all round than any other washing machine on earth.
Agents wanted in every county. Big commission to Responsible Parties.

Rock, Mass.

B. F. TRIPP,

WHOLESALE AND RETAIL DEALER IN

Foreign • and • Domestic • Fruits

Confectionery, Ice Cream, Cigars and Tobacco. Parties Supplied at Short Notice.

12 Centre Street, Middleboro, Mass.

D. S. SURREY,

WORKER AND DEALER IN

MARBLE AND GRANITE

Monuments, Headstones, Curbings, etc. Write for estimates on contracts for any of the above work.

264 Centre Street opposite Central Cemetery. Middleboro, Mass.

EVERETT T. LINCOLN,

Deputy Sheriff and Auctioneer.

L. LINCOLN & SON,

CARRIAGE MANUFACTURERS.

Practical Horse Shoeing and General Jobbing.

28 Water Street, - - - - Middleboro, Mass.

LAZELLE E. THOMAS,

TEAMING AND JOBBING

STREET SPRINKLING.

All orders will receive prompt attention.

163 Centre Street, Middleboro, Mass.

CENTRAL BAPTIST CHURCH, MIDDLEBORO

CENTRAL M. E. CHURCH, MIDDLEBORO.

H. T. WASHBURN,

UNDERTAKER AND EMBALMER

All Duties appertaining to Funerals attended to. Flowers a specialty.
Connected by Telephone.

7 Union Block, Taunton.

C. H. THOMAS,

WEST END

Livery and Sale Stable.

Family and business horses for sale, also Carriages of all descriptions, Harnesses, Blankets and Robes. ALL KINDS OF TEAMING AND JOBBING. Good teams and careful drivers furnished for the accommodation of patrons.

Station Street, near Depot, Middleboro, Mass.

E. F. TINKHAM,

Watchmaker AND Jeweler

Always on hand, a full line of Watches, Clocks, Jewelry, Silver and Plated Table Ware. Spectacles, eye glasses and optical goods in general. A specialty is made of repairing, giving personal care to every job from finest to most common. With long experience and careful attention to details of the business we are able to give satisfaction. Your patronage is respectfully solicited.

57 Centre Street, Middleboro, Mass.

JONES BROTHERS,

HOME FURNISHERS,

AND DEALERS IN

Furniture, Carpets, Wall Papers, Upholstery, Art Goods.

AGENTS FOR SHERWIN WILLIAMS PAINT.

Established 1883, a new business. Our success has been on account of keeping up with the demand of the constantly increasing trade. As the town has grown, so have we, until today we carry the largest Home Furnishing line outside of the cities of any house in southeastern Mass.

Contracts for Carpets and Shades solicited and prices are the lowest.

You are always welcome to our store and cordially invited to look through our well filled rooms, even if you don't want to buy.

11, 13 and 15 Main Street, Middleboro, Mass.

THE RESIDENCE OF

J. HERBERT CUSHING,

DEALER IN

FRESH, SALT AND PICKLED FISH

in all varieties, Fresh Halibut, Salmon, Blue Fish, Mackerel, Cod, Haddock, Shad, Ciscoes, Lake Trout, Smelts, Scallops, Clams, Lobsters, Crabs, Brook Trout (in season) Bloaters, Smoked Salmon and Halibut, Finnan Haddies, Boneless Cod and Cape Oysters a specialty, including Clam Bakes, etc., all first class.

KNOWN AS "CHRISTIAN HILL FISH MARKET."

ESTABLISHED 1840.

118 Centre Street, Middleboro, Mass.

GEORGE SOULE,

—DEALER IN—

FURNITURE

CARPETS AND WINDOW SHADES.

Repairing of all kinds neatly done.
Musical Instuments a specialty.
Upholstery Work done to order.

Also Undertaker & Funeral Director.

Business established in 1825.

14 So. Main St., Middleboro, Mass.

F. J. SHURTLEFF,

DEALER IN

PROVISIONS, VEGETABLES, AND FRUIT.

A full line of Meats, Canned Goods, Choice Butter, etc. "The Brunswick Java Coffee" a specialty. Orders taken and delivered daily.

21 So. Main Street, Middleboro, Mass.

CENTRAL CONGREGATIONAL CHURCH, MIDDLEBORO.

PIERCE ACADEMY, MIDDLEBORO.

Printed Boxes a Specialty. Also Boards, Box Boards, Long and Short Wood, Sawdust, Etc. Wood cut to order and delivered.

CLARK & COLE,

MANUFACTURERS OF AND DEALERS IN

BOXES AND BOX SHOOKS.

Factory and Office on Cambridge Street, Middleboro, Mass.

SEEMS ALMOST LIKE A DAILY.

THE

MIDDLEBORO NEWS.

SEMI-WEEKLY.

ISSUED EVERY WEDNESDAY AND SATURDAY.

Largest circulation of any newspaper published in Southern or Central Plymouth County.

Thirty to 35 columns of Local and choicest Selected News. Miscellany and Departmental Reading Matter every week.

All the Local News, Fresh and Interesting.

TERMS, $1.75 PER YEAR.

M. M. COPELAND, Publisher.

JOB PRINTING

OF ALL KINDS.

Academy Mall, Middleboro.

RESIDENCE OF

GEORGE H. PLACE,

REAL ESTATE AGENT,

Farm and Village Property a Specialty.

Middleboro, Mass.

EATON SCHOOL.

(See Cut on Opposite Page.)

This picture of the buildings of the **EATON SCHOOL** will be recognized by a good many of the inhabitants of Middleboro and adjoining towns as the place where they have spent many happy, and some unhappy, days. Twenty-one years ago the present proprietor began operations there, and the school during the past year has had over fifty pupils. During that time the school room has been twice enlarged, and the price of tuition twice increased, and the number of pupils more than quadrupled.

A catalogue can be had on application to

AMOS H. EATON,

25 East Grove Street, Middleboro.

EATON SCHOOL, MIDDLEBORO.

BAY STATE STRAW WORKS.

A. B. ALDEN, Manufacturer of **Straw Goods** for Ladies', Children's and Misses' Wear.

New York Office and Sales Room, A. B. ALDEN & CO., 611-621 Broadway, cor. Houston St. The Cable Bldg.

24 Courtlandt Street, Middleboro, Mass.

BUTMAN, The Photographer,

"HIS FIRST PANTS."

Will make your picture in the latest style, and catch a smile on the baby's face quick as a flash. Crayons, Pastelles, Water Colors and Sepias. A large stock of frames always on hand. The Half Tones in this book are from our Negatives. Duplicates can be obtained at any time. Views of Residences made to order.

45 Center Street, Middleboro, Mass.

WOOD & TINKHAM,

PUBLISHERS

THE MIDDLEBORO GAZETTE

Established nearly half a century; "old and reliable," yet modern in its makeup, today.

Each week's issue finds it packed full of home, suburban and county news and entertaining miscellany. It is a necessity for all persons who desire to keep thoroughly informed regarding the doings and trend of opinion in this live town.

As an advertising medium the Gazette takes high rank, circulating largely, as it does, among the best homes in Middleboro and vicinity.

Subscription price, $2.00 per annum. Advertising rates reasonable.

B. H. BRIGGS,
Livery, Sale & Boarding Stable.
Rear of Nemasket House,
MIDDLEBORO, MASS.

FIRST BAPTIST CHURCH, NO. MIDDLEBORO.

Middleboro Resident Directory.

Abbreviations Used.

Ag., agricultural; agt., agent; asst., assistant; av. or ave., avenue; b., boards; bldg., building; blk., block; B. St. R. R., Brockton Street Railway; com., commission; c. or cor., corner; clk., clerk.; com. trav., commercial traveller; emp., employee; h., house; ins., insurance; J. P., Justice of the Peace; lab., laborer; mfr., manufacturer; p., place; P. O., Post Office; prof., professor; prop., proprietor; rd., road. After the name of the street the word "street" is omitted.

E., Eddyville; N. M., North Middleboro; S. M., South Middleboro; R., Rock; L. & B., Leonard & Barrows; H. S. & H., Hathaway, Soule & Harrington; B. S. S. W., Bay State Straw Works; W. P. G. Co., Webster Parlor Grate Co.

Abbison Mark, laster, b Mrs D McGrady's
Achorn Omer F, harnessmaker, b A C Norris'
Ackerman Moses M, baker, b G Rosenfeld's
Ahearn ——, clerk Shaw & Child's store, b B F Johnson's
Alcorn Mary E, emp L & B, b Ellen D Leonard's
Alden Albert, founder Bay State Straw Works, h 110 So Main
A Ella, h Centre n Purchade
Alice M, b J F Alden's
Amos H, emp L & B's, h 283 Centre
Andrew, supt H S & H, h 149 Centre
ALDEN ARTHUR B, prop B S S W, h 114 So Main
Arthur H, foreman stitching-room H S & H's, h 64 Everett
Mrs Chas F, h 75 So Main
D Albert, shoe mfr, C H Alden & Co, b J M Alden's
Mrs Elijah, h Purchade, N M
Emeline M, b C C Jewell's
Emma M, public singer, b J M Alden's
Fannie W, b S H Alden's
Frank, printer, b Mrs Lucy N Lucas'
Frederick L, student, b Andrew Alden's

Geo D, Judge 4th District Court Plymouth Co, h 15 Centre
James M, farmer, h Plymouth, N M
Jared F, insurance agt, h 23 Pearl
J Edward, salesman F B Washburn, Brockton, b L M Alden's
J Gardner, emp H S & H, h 42 Forest
John F, farmer, h Summer
John T, market gardener, b J F Alden's
Leander M, gunsmith, h 57 Oak
Lizzie W, emp Keith & Pratt's, b W Slocum's
M Abbie, b Mrs Susan E Alden's
May, b Mrs C F Alden's
Mrs Mary E, h Plymouth, N M
Ruth H, student, b Jared F Alden's
Sophronie A, b J F Alden's
Mrs Susan E, h cor Plymouth and Bedford, N M
Mrs Susan K, b Chas T Thatcher's
Sydney H, machinist, h Plymouth, N M
Warren, mason, h 77 Water
Wm L, emp Sear's lumber yard, b Mrs A E Curtis'
Aldrich Alonzo B, stitcher, h Vernon, N M
Alton H, shoemaker, b E H Aldrich's
Benj F, farmer, h Vernon, N M
Chas E, shoemaker, h Vernon, N M
Daniel W, shoemaker, h Vernon, N M
Ezekiel H, emp L & B, h 14 Barrows
Fannie C, h Vernon, N M
Geo E, emp H S & H, h 73 Everett
Hannah, h Centre, N M
Hosea, farmer, h Vernon, N M
Mrs H W, h cor Mill and Clay, N M
Mrs Joanna, h Pleasant, N M
Solomon, farmer, h Centre, N M
Wm B, emp L & S, h 25 Forest
Alger Francis J, emp Star mill, b Stuart Alger's
Jennie, emp L & B, b S D Alger's
Mathew S, emp Star mill, b S D Alger's
Stuart D, emp Star mill, h 5 Coombs
Allen Bert J, prin Pratt Free School, h Pleasant, N M
Ervin O, emp L & S, b N L Allen's
Eunice A, emp H S & H, b N L Allen's

J Grace, 1st asst high school, b A W Thompson's
Joseph, clerk Hayden's store, b Mrs B F Johnson's
Nathaniel L, core maker, h 6 Elm
Obed D, emp L & S, b N L Allen's
Walter K, grocery clerk, h 14 Water
Anderson John F, emp L & B, h cor Wood and Sachem
Nicholas, emp M P G Co, h 74 Everett
Wm S, emp Clark & Co's, b J C Whitehead's
Andrews Arthur H, book-keeper, b G G Andrews'
G G, carpenter, h 32 Vine
Harry L, b G G Andrews'
Justin, h Pleasant, N M
Mrs Mary A, h Centre opp Purchade
Wm A, boots and shoes, (W S Andrews & Son), h 57 So Main
Wm S, boots and shoes, (W S Andrews & Son), h 57 So Main
Angus H C, b Ida M Williams'
Armstrong E E, clothing, etc, b Mrs B F Johnson's
Arnold John B, prin grammar school, h 91 Oak
Ashley Chas E, emp H S & H, h 45 Vine
Cornelius G, machinist, B S S W, h 34 Courtland
Elbridge L, farmer, h Neck, R
Frank L, farmer, h Neck, R
Fred G, shoemaker, h Pleasant, N M
Luther G, mason, h Neck, R
Wm C, carriage painter, h 14 Everett
Atkins Mrs Marion, h 167 Centre
Asaph S, student, b Mrs M Atkins'
Atwood Mrs Amelia D, h France, Carver
Arthur C, emp Alden's shoe shop, h Bedford n Plymouth, N M
Austin G, farmer, h Beach, So Carver
C Maria, b H W Atwood's
ATWOOD CHAS N, boxes, shooks, etc, h Miller, R
Eben H, hostler, h 123 So Main
Mrs Elizabeth, b L W Atwood's
Mrs Eliza A, h 23 High
Emery F, carpenter, h Miller, R
Harrison W, box lumber mfr, h Thompson
ATWOOD HARVEY N, groceries and dry goods (Atwood & Co), h Miller n Walnut, R

Ichabod F, h Miller, R
Ida F, emp L & B, b Mrs E A Atwood's
Levi O, book-keeper, h Smith, R
L J, salesman Sparrow Bros, b Mrs E A Atwood's
Lucien W, emp Thomas & Sissen's, h 3 Station
Myra L, teacher, b Geo H Place's
Shadrach F, teaming and jobbing, h cor Beach and East, So Carver
Wm F, farmer, h Cedar, E
Wm Frederick, farmer, h France, Carver
Wm W, farmer, wood, etc, h Wall
Auburn Fanny D, b J T Johnson's
Auger Alias, b 81 Everett
Ales, emp Shaw & Child's drug store, 81 Everett
Asa, attorney at law, h 81 Everett
Avery Geo W, emp L & B, b W E Nichols'
Ayers Joseph A, h Pleasant
Azevedo M P, farmer, h France, S M
Bailey Admiral J, carriage painter, h 49 Everett
Alice M, b L S Bailey's
Edward F, farmer, h Summer
Fred, lab, h Plain
Geo, overseer weaving-room Star mill, h 10 Myrtle
Geo Henry, emp H S & H, b Geo Bailey's
Grace E, student, b Geo Bailey's
Luther S, blacksmith, h 23 Forest
Baker Austin L, wholesale grocer (Eldridge, Baker & Bain), Boston, h 10 Forest
Benonia T, carpenter and builder, h Beach n East, So Carver
Bernard F, painter and paperhanger, h 43 School
Browning K, book-keeper, b Mrs B F Johnson's
Baker Charles, emp Middleboro market, h 70 No Main
Chester, lab, h Plain
Michael J, lab, 42 Water
Baldwin Frank H, florist, h 19 School
Ballard Henry E, emp Alden's shoe shop, b Mrs E Holmes'
Banwell Frances A, b Wm M Boeheme's
Harry, emp H S & H, b 12 Arch
Jeanette L, b Wm Boeheme's
Mrs Mary, h cor Plymouth and Summer
Sadie, b Wm M Boeheme's

Barden Clayton W, upholsterer, b E M Barden's
Eleanor A, teacher, b Otis L Barden's
Ephraim M, h 70 Water, Barden Hill
Joseph E, h 1 Wareham cor Water
Otis L, hairdresser, h Myrtle
Sarah S, clerk Whitman & Sparrow's, b J E Barden's
Walter S, h 13 Webster
Barker Ella F, emp H S & H, b M M Thompson's
Barnes Lucius P, b R B Simonds'
Barney Geo L, emp Alden's shoe shop, h Plymouth
Lena L, b Geo L Barney's
Barrows Clement W, farmer, poultry, etc, h Neck, R
E Nelson, farmer, h Neck n Miller, R
Fletcher L, real estate, h 40 So Main
Geo W, painter, h Miller, R
Geo W, machine operator, b E N Barrow's
Mrs Horatio, h 40 So Main
L Addison, farmer, h Neck
Lucy A, at almshouse
Nathan C, laster, b Sarah T Barrow's
BARROWS NATHAN N, sporting goods, h 11 Rock
Sarah T, h 48 No Main
Barry Edmund, emp Star mills, b J F Mahoney's
Bartlett Mrs Sarah E, h 38 Water
Barton Mrs Elvira, h East n Plymouth
Ernest F, painter, b Mrs E Barton's
Bassett Wm H, carpenter, b P Washburn's
Batchelder Herbert S, emp L & B, h 26 Montello
Bates Carrie, emp and b Ida M Williams'
Edgar L, carpenter, h 88 Oak
Baxter Albion F M, farmer, h Bedford
Elijah, farmer, h Bedford
Myron W, saw and grist mill, E S Ober & Co, h Everett
Beals Joseph E, supt water works, h 25 Oak
Walter L, civil engineer, b J E Beals'
Bearse Augustus M, baker and confectioner, (Witham & Bearse, h 21 Webster
Wm W, emp L & B, h Wareham
Beaton Mrs Alice, h 6 Warren ave
Alice, b Mrs Alice Beaton's
Thomas C, moulder, b Mrs Alice Beaton's

Becker Ella, b Geo F Day's
Behlman Chas J, farmer, h Thompson
Beisecker Mrs Mary L, laundress, h 15 School
Belcher Edwin L, emp L & B, b J H Grinnell's
Frederick T, clerk Cuzner's store, h 102 So Main
Nellie, emp B S S W, b John B Thomas'
Belden John A, student, b Mrs Ann W Lovell's
Mrs Martha J, b Mrs Ann W Lovell's
Bell Chas E, boxmaker, h 32 Jackson
Mattie, b S D Raymond's
Mattie F, emp and b F F Churbuck's
Belmont Lizzie, b T J Belmont's
Thos J, painter, B S S W, h 5 Oak
Thos J jr, emp B S S W, b T J Belmont's
Bennett Asa C, carpenter and builder, h 12 Arch
Benj A, emp Star mill, h 34 Arch
Charles, japanner, M P G Co, h 8 Peirce
Grover, boxmaker, h 28 Peirce
Jennie, school-teacher, b G Bennett's
Katie, emp Ezra B Ellis'
Nellie M, school-teacher, b G Bennett's
Wm W, emp Star mills, b R C Kingman's
Benoit Geo, shoemaker, h 24 Jackson
Oliver C, retired, b Paul Benoit's
Paul, lab, h 10 Montello
Benson Anna S, emp B S S W, b Mrs P Benson's
Geo, harnessmaker, b I Shaw's
BENSON GEO G, harnessmaker, b Oscar Little's
Gustavus, farmer, h Chestnut
John A, retired sea captain, h Miller, R
BENSON JOHN E, horses, carriages, etc, h Miller, R
John L, lumber, etc (John S Benson & Son), h Wareham, S M
John S, lumber, etc (John S Benson & Son), h Wareham, S M
Joshua D, farmer, h Plymouth n Summer
Mrs Paulina, h 102 So Main
Philander W, shoemaker, h Plymouth, N M
Rufus T, blacksmith, b E H Cromwell's
Benway Joseph, emp Keith & Pratt's, h Vernon, N M
Benton John L, emp and b Thos B West's
W F, emp B S S W, b Thos J Belmont's

Bernier John, emp Sampson's brickyard, h Everett
Berry Aaron, farmer, h Precinct
James O, emp Otis Briggs', b R I Ellis'
John M, shoe bottomer, h Summer
Mary, emp B S S W, rooms 39 Oak
Nathan J, shoemaker, h Precinct
Besse Earl G jr, emp H S & H, h East Main
Orlando S, lab, h 32 Arch
Bettencourt Marinno A, carpenter, h 12 Montello
Bigelow Mrs Mary E G, h Plymouth, N M
Bisbee Andrew J, grocery clerk, h Grove n Cherry
Mrs Andrew A J, h cor Cherry and Grove
Mrs Lucinda, h North
Sylvanus, emp L & B, h 73 No Main
Sylvanus E, shoemaker, h 73 No Main
Bishop Howard M, farmer, h South, S M
Israel F, emp Atwood's mill, h Smith, R
Joshua K, emp Atwood's mill, h South, S M
Bissett Elizabeth, emp and b W C Leonard's
Bissonnette Frank, emp Clark & Cole, h 69 Cambridge
Jerry, boxmaker, b F Bissonnette's
Joseph F, hairdresser, b F Bissonnette's
Lizzie, b F Bissonnette's
Peter, lab, h 36 West
Blackwell Cyrus E, farmer, h France, S M
Horace O, carpenter, b C E Blackwell's
Blair Alfred, fireman, N Y N H & H R R, b Mrs L M Butterworth's
Geo N, emp N Y N H & H R R, h 28 Lovell
BLAKE EDWARD H, pianos, organs, musical instruments and toys, h 44 Pearl
George W, section foreman, N Y N H & H R R, h 36 Peirce
Mary E, b F E Burden's
Blakesley Thos M, h Pleasant, N M
Blanden Albert, electrician, room 22 School
Blee Henry M, painter, h Precinct
John, farmer, h Precinct
BLENKINSOP JAMES S, poultry, etc (Blenkinsop & Mills), h Plymouth, N M
Bliss Alphonso, peddler, h Plain
Chas A, asst postmaster, h Carmel, E

Mrs Lucy, b Ira Bryant's
Boardman Edward, emp L & B, b Mrs Julia Boardman's
Eli, emp L & B, b Mrs Julia Boardman's
John A, b Mrs Julia Boardman's
Mrs Julia, summer boarding-house, h Cherry
Bodlund John, painter, b Nicholas Anderson's
Boeheme Chas H, dresser Star mills, h Star ave
Chas R, weaver, h 7 East Main
Chrislena R, housekeeper Fred Chas Boeheme's
Fred, emp Star mills, b C H Boeheme's
Fred Chas, watchman Star mills, h 28 East Main
F Louisa, emp L & B, b Fred C Boeheme's
Ida, emp Star mills, b Chas R Boeheme's
Mary E, clerk, b C H Boeheme's
Nellie, emp Star mills, b C H Boeheme's
Richard C, weaver, h 7 East Main
Wm M, clerk Newton's shoe store, h 63 Oak
Boman Mrs Sallie D, b Hercules Smith's
Bond Mrs Nancy, b Geo H Jenks'
Bonney Mrs Carrie, h 10 Water
Mary A W, h 105 So Main
Bolter Chas H, emp and b Rev W C Ryder's
Boomer S Abbie, b Austin Ford's
Boorn Elizabeth, h off Cherry
Bouchard Charles, section hand, b Mrs L Hatch's
Boucher John E, painter, b Thos Boucher's
Kate T, b Thos Boucher's
Mary E, emp Brockton, b Thos Boucher's
Thomas, h 144 Centre
Thomas 2d, iron moulder, h 26 Lovell
Thomas F, painter and paper hanger, b Thomas Boucher's
William, teamster, h 13 Elm
Wm H, signal station N Y N H & H R R, h off Elm
Bourne Chas A, emp Whitman & Sparrow's, b S S Bourne's
Geo F, emp Whitham & Bearse, b S S Bourne's
Samuel S, h cor Peirce and School
Boutine Adelo, lab, h Wareham, S M
Jean, farmer, h Bedford
Joseph, section man, h Wareham, S M
Nelson, lab, h Bedford
Bovert Joseph, farmer, h Plymouth

Joseph Jr, emp L B Pratt's, b J Bovert's
Bowen Henry, at almshouse
Bowley Mrs Lurana M, h Plymouth, N M
Brackett Ella C, emp L & B, b Geo W Maxim's
Geo W, lab, h 39 Water
Grace, b Mrs A S Sparrow's
Grace F, b Geo W Brackett's
Bradbury Eleanor A, b 5 Plympton
Braddock James B, emp and b L E Thomas'
Bradeen Oliver H, carpenter, h Mill n Clay
Bradford Capt Calvin, farmer, h Vaughn
Chas W, varnish maker, h 27 Rock
Frank, emp Clark & Cole, b A S Sparrows
Gideon H, farm hand, b L W Field's
Helen M, book-keeper Ira Tinkham & Co, b C W Bradford's
Bradley Henry, poultry, etc, h Plymouth
Samuel H, emp N Y N H & H R R, h 30 Grove
Braley Edwin R, farmer, h Cherry
Ellen F, emp B S S W, b J Braley's
Harry E, emp and b J Braley's
Job, farmer and milkman, h 74 North
Martha A, b J Braley's
Bray Andrew Jr, dyer, Star Mills, h Tremont
Thomas, dyer, Star mills, h 10 Coombs
Brayton Edward B, pattern maker, Star mills, b George Brayton's
George, treasurer Star mills, h 78 No Main
Lucy, assistant librarian, b Geo Brayton's
Breach Isaac P, emp H S & H, h 13 Everett
Brett Abbie F, cashier, Whitman & Sparrow, b Mrs E C Brett's
Ella L, b R J Brett's
Mrs E M, h 65 No Main
Mrs Ezra C, h 65 No Main
Henry M, soap mfr, New Bedford, b R J Brett's
Pliny O, farmer, h 65 No Main
Rufus J, h 14 Forest
R Judson, emp Clark & Cole, b R J Brett's
Sylvanus L, cutter L & B, h 11 Rock
Brezbow Jerome, lab, h Rocky meadow
BRIGGS B H, livery and sale stable, b Nemasket House

Everett W, shoe stitcher, h Plymouth near Carver line, E
Isaac, h 75 Centre
Lena, emp and b Joseph Tinkham's
Lena W, b E W Briggs'
Sarah A, dressmaker, h 75 Centre
Britton Clement T, emp Clark & Cole's, h 163 Centre
Brooks Frank H, shoemaker, h Plymouth
Brown Miss A A, milliner, emp Miss M A Eaton's, b Mrs B A Thresher's
Annie L, b Mrs Annie R Brown's
Mrs Annie R, h 33 Pearl
Charles, student, rms J B Thomas'
Chas E, b L S Bailey's
Mrs Daniel H, h Tispaquin
Dorcas B, emp L & B, h 98 Oak
BROWN MRS FLORENCE C, professional nurse, h Centre
Frank H, farmer, poultry, etc, h Tispaquin
Harry, b Mrs Dorcas B Brown's
Henry, b Jethro Brown's
J B, baker, b Rodney I Ellis'
Jethro, h 82 Oak
Jethro 2d, emp Richards' market, b 33 Pearl
Levi P, h 33 Pearl
Lydia F, b W J Tinkham's
Maria, emp and b 2 Montello
Mrs Myra A, emp M Downey's, b W L Soule's
Newton L, farmer and newspaper agt, h Plymouth
Stephen, paperhanger, h Plymouth
Thomas, emp M P G Co, b T W Nichols'
Bruder Michael, lab, b Martin O. Roundsville's
Bryant Arad, wheelwright, 85 years old, h Plymouth, n the Green
A Walter, clerk Middleboro market, h 7 Myrtle
Chas M, poultry, etc, b Ira Bryant's
Edith, emp and b M H Cushing's
Esther S, b A Freeman's
BRYANT GEO F, coal, etc, h 10 Court End ave
Horace L, teamster, h Carmel, E
Ira, farmer, h East Main
Mrs Isaac, h Raven n Plympton

Capt James W, farmer, h Plymouth
Katie M, b W S Bryant's
Leavitt W, carpenter, h cor School and Crossman av
Lydia S, h 45 Plympton
Myron A, emp L & B's, h North n Oak
Walter T, teamster, h Raven n Plympton
Wm E, emp H S & H, h Plymouth
Wm O, b A W Bryant's
W S, wheelwright, h 65 Water
Buck Zenas F, conductor, N Y N H & H R R, h 17 Webster ave
Buckman Amos, farmer, h South opp Highland, S M
Bulkie Julius A A, farmer, h Purchade, N M
Bump Benj W, U S mail agt, h 45 Courtland
Chas E, emp L & B, h 11 Arch
Geo L, emp Fall River, b H J Bump's
Henry J, emp L & B, h 8 Crossman ave
I Dexter, b Chas E Bump's
Isaac F, night watchman Alden's shoe shop, h Plymouth, N M
Mrs James S, h cor Plymouth and Summer
Nathaniel, emp M P G Co, h 25 Courtland cor Oak
Philander W, h 59 Everett
Sylvanus W, farmer, h cor Plymouth and Summer
Walter, lab, b Albert S Sparrow's
Wm E, broom mfr, h 27 Water
Bumpus Eliphalet, h Miller, R
Fannie S, b W W Westgate's
Frank, engineer, b Mrs M E Clark's
Linus, farmer, h Beach n Wareham line, W Wareham
Marcus, farmer, h Beach n Wareham line, W Wareham
Marcus S, nailmaker, b Linus Bumpus'
Bunker Andrew P, emp H S & H, h 78 Everett
Burden Frank E, hairdresser, h 47 School
Burgess Amanda, dressmaker, b 15 Peirce
Mrs Ann, b Josiah F Penniman's
Bradford C, emp L & B, h 112 Oak
Chas H, clerk, Thos Spooner Jr, b same
Etta W, emp Whitman & Sparrow's, b J A Burgess'
Harriet, tailoress, h 40 Oak
Harriet W, b J A Burgess'

James A, police officer, h 2 Myrtle
Marshall P, boss cutter S & B, h 21 School
Lucy P, teacher, b J A Burgess'
Wm B, clerk Thos Spooner Jr, h 29 Arch
Burkiff Lilian, milliner, b G Rosenfeld's
Burnham Geo A, emp L & B, h 14 Everett
Burrell Addie S, b J B Ryder's
Burt Wm T, fish, etc, h Plymouth
Bushey Calix, emp Sampson's brickyard, h Everett
Bushnell Mrs Elizabeth L, b A J Phillip's
Butland Ernest G, shoe cutter, Campello, h 9 Pearl
Butler Mrs Ephraim D, h Plymouth
Herbert F, jobber, b S H Hammonds'
Mary, emp and b Forest
Mary A, emp and b 122 So Main
Philip, b James J McCarty's
Butman Mrs Joanna C, h 35 Pearl
BUTMAN WILL C, photographer, h 35 Pearl
Butterworth Mrs Louisa M, h 4 Benton
Samuel, emp Le Baron's foundry, h 44 Water
Callan Luke, emp H S & H, h 11 Clifford
Luke F, emp H & & H, b L Callan's
Martina M, emp B S S W, b L Callan's
Rose E, emp B S S W, b L Callan's
Campbell Cornelia H, b L F Holmes'
Regenia H, b L F Holmes'
Robert, baker, h 68 No Main
Canavan Joseph, mason, h 63 Water
Cannon Isabelle F, b Philip Cannon's
Philip, emp Clark & Cole's, h 3 Clara
Thomas, lab, b Mrs D O'Neil's
Thomas, lab, b C C Linden's
Capen Mary L, b R L Capen'
Robert L, book-keeper Schluter Bros, h 11 Webster
Caplas John, lab, b T McBarron's
Card Wm W, teamster, h 230 Centre
Cargill James, shoemaker, h Plymouth, N M
Carleton Thomas P, jobber, h E Main
Carolin James, emp Star mills, b John H Williams'
Carpenter Chas H, cranberry grower, h 42 No Main
Jennie M, h 42 No Main
Rufus, carpenter, h 87 Oak

Rufus B, b Rufus Carpenter's
Cartee John S, small fruits, h c Spruce and Highland, S M
Carter James, emp B S S W, h Plymouth
John M, Middleboro band master and music teacher, h 54 No Main
Lillie M, emp L & S, b Thos Carter's
Lorenzo D, carpenter, h Plymouth
Lydia G H, emp B S S W, b Capt J W Bryant's
Mrs Mary E, h Plymouth
Nettie, b J M Carter's
Thomas, musician, h Everett
Carver Asa T, b H W Carver's
Harvey W, emp Atwood's mill, h cor Wareham and Cushman
Herbert T, edgemaker, b J T Carver's
Herbert T, shoemaker, h Pleasant, N M
John B, teaming and jobbing, h Wareham n Cushman, R
J Frank, clerk Pratt's store, b J T Carver's
Joseph, teamster, h Wareham
Josiah T, clerk Pratt's store, h Pleasant, N M
Orlando F, teaming and jobbing, h Wareham, R
Case Wendell P, clerk N Y & B D, ex office, h 16 Barrows
Thos H, gardener, h 82 Oak
Casey Alice M, emp L & B, b J N Casey's
Catherine, emp L & B, b James Casey's
Charles, emp L & B, b Mrs H Casey's
Mrs Hannah, h 13 Montello
James, trav salesman, h 18 E Main
John N, edge setter, h 65 Water
Margaret, b James Casey's
Mary, b Hannah Casey's
Nellie, b James Casey's
William, emp Bridgewater, b James Casey's
William, emp Thatcher's printing office, b Hannah Casey's
Cassidy Edward S, teamster, h Wareham
Robert, lab, h Plymouth, E
Cassingham Mrs E, emp Star mills, h 49 E Main
Caswell Abram H, laster, h Pleasant, N M
Alton F, shoemaker, h 59 Water
Benj F, painter, h 19 Rock

Benj W, emp L & B, h 10 Clifford
Eleazer R, b Geo W Caswell's
Geo W, emp Middleboro market, h E Main
Herbert L, emp H S & H, h 67 Cambridge
Homar R, emp Le Baron foundry, h 115 Centre
H Varley, shoe cutter, b A H Caswell's
Mrs Jane H, h 19 Lane
John A, emp L & B, b O E Caswell's
Oliver S, stitcher, h Plymouth, N M
Orrin E, emp L & B, h North
S H, emp H S & H, h 56 Vine
Mrs Serena J, emp B S S W, b Mrs S S Keyes'
Cavanaugh Patrick, laster, b Nemasket House
Caw John, hairdresser (Burden & Caw), h 55 Everett
Chace Alice H, student, Waltham, b Mrs C P Chace's
Mrs Catherine P, h 18 Pearl
Frederick P, clerk Cushing's store, h 18 Pearl
Mrs F P, dressmaker, h 18 Pearl
Henry H, emp H S & H, h 18 Pearl
CHACE JOHN C, carpenter and builder, ice h 168 Centre
Nettie F, dressmaker, b Mrs C P Chace's
Wallace T, teamster, b John C Chace's
Chadwick Frank, farm hand, b L Chadwick's
Lot, farmer and carpenter, h Vernon, N M
Chamberlain Mrs Catherine, h Wareham
William, h Wood
W E, emp B S S W, b T J Belmont's
Chandler Hewett, small fruits, h Spruce, S M
John B, shoemaker, b T B Lucas'
Mrs Statisa, h Spruce, S M
Wm B, emp H S & H, h 55 Everett
Wm F, emp H S & H, b W B Chandler's
Wilston B, conductor N Y N H & H R R, h 5 Pearl
Chapman Annie A, emp L & B, b M E Chapman's
David H, emp Alger's box shop, b Mrs C Stickney's
Hattie E, emp L & B, b Moses E Chapman's
Moses E, foreman stitching-room L & B, h 32 Webster
Chase Alberta F, emp Gazette office, b E F Chase's
Bradford, wood, etc, h 35 School
Stillman, h Sachem n E Main
Ezra F, variety store, h 6 Coombs

Jacob T, farmer, h Miller, R
Wm C, reporter, h 74 Centre
Chickering Nellie M, emp H S & H, b E W Tinkham's
Childs Albert L, druggist (Shaw & Childs), h 18 Oak
Cora A, b A L Childs'
Chipman Walter M, emp L & B, h 52 No Main
Will L, emp H S & H, h 5 West
Wm N, emp Schleuter Bros, h 52 No Main
Chisholm James M, farmer, h Vernon, N M
Churbuck Archibald G, office clerk, b W G Churbuck's
Fred F, cutter, L & B, h 18 Webster
Freeman A, dining-room, etc, h 18 Webster
Grace B, b F A Churbuck's
Henry L, emp L & B, b Chas P Gammons'
Horace C, emp L & B, b T A Churbuck's
Mrs Lois, b Chas T Gammons'
L D, carpenter, b 91 Oak
CHURBUCK THOS A, civil engineer, h 44 Forest
Willis G, shoemaker, h Cherry n Grove
Churchill Frank, b Mrs Lena Peirce's
Nathan D, emp L & B, b Mrs Lena Peirce's
Clapp Alveretta, b H L Clapp's
Henry L, mariner, h 4 Wareham
Rozella L, b H L Clapp's
Clark Abisha T, farmer, h Neck, R
Abisha T Jr, surveyor, conveyancer and farmer, h Neck, R
Abner J, farmer and carpenter, h Neck, R
CLARK ALBERT H, grocer (Clark & Vaughan), h 165 Centre
Alice L, emp L & B, b C W Clark's
Mrs Almira G, h Neck, R
Amos D, clerk, Ira Tinkham's, h 17 Pearl
Mrs Betsy, at almshouse
Caleb B, moulder, h 41 Courtland
Chas A, carpenter, h 5 Mayflower ave
Chas W, teamster, b J A Clark's
Chas W, butter, cheese, etc, h 56 No Main
David, emp Sears' lumber yard, b A H Clark's
David R, overseer, H S & H, h 4 Forest
Mrs Deborah, b Geo B Whitmarsh's
Edward H, emp M P G Co, b Mrs A D Clark's

Ernest, clerk, Armstrong's store, b Mrs B F Johnson's
CLARK GEO S, mfr lumber, etc (Clark & Cole), h Wareham
Mrs Hannah W, b C H Ryder's
Harry L, teamster, h Smith, R
Harry L, emp L & B, b C W Clark's
Miss H S, b F W Hayden's
CLARK HENRY T, carriages, harnesses, etc, h Walnut, R
Rev J Arthur, evangelist, h 212 Centre
CLARK J M Jr, dry goods, groceries, etc, h cor Wareham and Spence, S M
Mrs M Etta, boarding-house, h Miller, R
Oakes A T, painter (Clark & Gay), h 59 Oak
Mrs Sarah E, h Plymouth, N M
Mrs S W, b H T Clark's
CLARK THOMAS W, milkman, h 14 Lane
Warren, h Miller, R
Wm F, teaming and jobbing, h Miller n Smith, R
Wm L, emp L & B, b C W Clark's
William W, emp Stegmair Bros, b O A T Clark's
Clarity C, emp 25 Centre
Cobb Abiather R, jobber, h Wareham
Alanson F, cutter L & B, b A F Cobb's
Amelia S, nurse, b C H Leach's
Andrew F, carpenter, h Wareham opp Tispaquin
Ansel A, farmer, h Murdock
Carrie C, h Smith, R
Chas B, teaming and jobbing, h Plymouth
Geo F, poultry, etc, h Smith, R
Mrs Harriet N, b L W Bryant's
Jabez, farmer, h Plymouth
Joseph W, trav salesman, h 22 Webster
Lyman W, shoemaker, h Murdock
Sylvester, farmer, h Tispaquin
Coburn W Leslie, railroad yard master, h 41 Courtland
Cody John H, farmer, h Plymouth n E Main
COFFIN CHAS W, milkman, h Thompson
Mrs Elizabeth, h 73 So Main
Samuel C, farmer, h Thompson
Colby Geo W, laster, b Mrs D McGrady's

Cole Mrs Abbie D, h 30 West
Agnes, emp and b A W Thompson's
Chas F, carpenter, h 56 So Main
Mrs Cordelia B, h 56 So Main
Edwin M, h Plymouth
Eugene, emp and b A F Reed's
COLE E B, box mfr (Clark & Cole), h 17 Forest
COLE JAMES, livery stable, auctioneer and deputy sheriff, h 42 So Main
John W, emp Clark & Cole, h 32 Webster
Mrs Mary A W, h Purchade, N M
Collins Delia, b A H Eaton's
Leonard N, h 3 West
Melissa A, h 105 So Main
Michael, emp and b M F Gibbs'
Stephen, jobber, h 28 Jackson
COLLINS THOMAS C, ins and real estate, h 20 West Grove
Wallace C, b T C Collins'
Mrs Wm W, h 15 School
Commeatt Charles, laster, b Mrs D McGrady's
Commeau Joseph, wood-cutting contractor, h Plymouth
Ozias, jobber, b J Commeau's
Comestock Kate, h cor Oak and Peirce
Conant Chas G, stitcher, h Plymouth, N M
John M, emp H S & H, b Isaac Shaw's
V Frank, farmer, h Pleasant n Centre, N M
Conway Edmund C, laster, h Pleasant, N M
Mary J, b T E Conway's
Thos E, stone mason and contractor, h Clay, N M
Thomas F, emp N Pratt's, h Clay, N M
Wm A, laster, h Pleasant, N M
Cook Chas O, farmer, h Cherry
Ella, emp and b G Bennett's
Coombs Chessman S, emp L & B, b L H Coombs'
Clarence E, painter, b W A Coombs'
Edward A, gasmaker, b W A Coombs'
Ernest E, clerk, Hayden's store, b L H Coombs'
Estelle B, b J M Coombs'
Rev Henry C, clergyman, h 15 School
Horace L, emp Brockton, b L H Coombs'
Mrs Ida, b Mrs Sarah I Thomas'

James M, h 58 No Main
Levi H, carpenter, h 155 So Main
Mary E, b W A Coombs'
Walter A, emp H S & H, h 12 Southwick
Wm A, shoemaker, h North n Oak
Cooper John, farmer, poultry, etc, h off Fuller
Copeland Mrs Amy E, h Plymouth, N M
Chas W, emp Alden's shoe shop, h Plymouth, N M
Dr Geo W, h 60 So Main
Mrs Mary A, b O R Smith's
Cornell D W, jobber, h 12 Elm
Sanford B, blacksmith, h Walnut
CORNISH CHAS F, real estate, etc, h Thompson
Clifford T, shoe cutter, b C F Cornish's
Herbert W, carpenter, h 11 Benton
Mary L, b C F Cornish's
Costange Henry, lab, h 37 Lane
Costanza Gennaro, lab, h 51 Water
Coughlan Patrick, emp M P G Co, h 5 Benton
William, emp M P G Co, h 5 Benton
Courtney Leo, sectionman, h Wareham, S M
Covington Arad, farmer, h River, N M
Mrs Nancy, b A Covington's
Priscilla S, b A Covington's
Cox Geo A, lumber mfr, h Fuller
Crammer Geo H, h 29 School
Matthias H, confectioner, emp Witham & Bearse's
Trivette F, coachman, b G H Crammer's
Crandall Chas H, night watchman H S & H, h 9 Lane
Geo E, emp L & B, b C H Crandall's
Crane Mrs Emily L, b Mrs C B Wood's
Creed ——, emp Alden's shoe shop, b A L Dorr's
Creedon Dennis, lab, h 21 Rock
John J, b T D Creedon's
Julia, emp Earl E Rider's
Mary A, b Mrs Ellen Kelley's
Timothy D, emp J A Harlow's, h 63 Forest
Timothy F, florist, h 37 Water
Creighton Mrs Mary, h cor Centre and Pleasant, N M
Cromwell Edward H, blacksmith, h Cherry n Wareham
Cronan Andrew, night watchman engine-house, h 67 Vine
Andrew Jr, switchman, h 48 Vine

Annie, b A Cronan's
Catherine, emp B S S W, b A Cronan's
Cornelius, shoemaker, b Mrs D McGrady's
George, switchman, b A Cronan's
John H, emp H S & H, b A Cronan's
Mary, emp B S S W, b A Cronan's
Michael F, brakeman, b A Cronan's
Crosby Asa F, h 10 West
Asa F Jr, emp H S & H, b A F Crosby's
Joseph H, emp H S & H, b A F Crosby's
Wm H, emp P H Peirce & Co, h 31 Peirce
Cross J Everett, engineer, h 24 W Grove
Crossman Alpha, farmer, h So Main n Lakeville line
Crosson John, b James H Russell's
Mrs Wm H, h North opp Nemasket
Crow Patrick, b C B Lindon's
Crowell ——, emp L & B, b C T Gammons'
Crowley Mrs Elizabeth, b A H Soule's
Patrick, lab, h 86 Oak
Cudworth Carrie, emp H S & H, b Mrs Annie Lloyd's
John L, emp Atwood's box mill, b S N Maxim's
Miss M A, b Mrs B A Thresher's
Cummings Dr C S, physician and surgeon, h 47 So Main
F E, foreman L S B, h 19 Oak
Miss F M, emp L & B, b Mrs S A Cummings'
Mrs S A, emp L & B, h 8 Everett
Walter A, moulder, h 22 Everett
Cunningham David H, pillow sham holder mfr, h Murdock
Grace V, b D H Cunningham's
Curley Annie M, b Owen Curley's
James J, shoemaker, b Owen Curley's
Owen, lab, h 4 Clifford
Thos F, emp L & B, h 47 Water
Curran William, emp H S & H, b Mrs Hannah Stevens'
Curtis Mrs A E, h 31 Courtland
Cushing Alfred M, provisions, h 73 No Main
Emma, b N S Cushing's
Galen N, fish, etc, h 86 Oak
Gamalial, farmer, h East n Carver line (So Carver)
Henry E, carpenter and builder, b Mrs H W Aldrich's
Herbert T, student, b J H Cushing's

Josiah H, fish and oysters, h 120 Centre
CUSHING MATTHEW H, groceries and grain (M H Cushing & Co), h 66 So Main
Myra, b M H Cushing's
Nathaniel S, lumber, etc, h East near Beach, West Wareham
Nathaniel S Jr, emp Cushing's mill, b N S Cushing's
Cushman Abner W, boot and shoe repairer, h Highland, S M
Abraham H, farmer, h Smith, R
Abraham M, farmer, h Neck, R
Chas A, printer, h North n Oak
Chas F, mechanic, h Miller, R
Harlas L, b C F Cushman's
Mrs H L, b J B Le Baron's
Herbert L, iron moulder, h Miller, R
James E, market gardener, h Plymouth
James G, 88 years old, b J E Cushman's
John M, provisions, h off North n Main
Louisa, 95 years old, h High
Cuzner James S, plumber and hardware, h 18 So Main
Dalton Mrs A W, nurse, b H A Murch's
Danforth Chas C, gardener, h Centre opp Purchade
Daniels James, emp L & B, rooms 39 Oak
Darling Amanda M F, b Chas A Lee's
Ida R, milliner, b 24 Rock
Thomas, lumber mfr, h River, N M
David Messup, emp S & H, h 9 Cottage court
Davis Andrew J, farmer, h Neck, R
C Frank, shoe finisher, h Plymouth, N M
Frank S, emp L & B, b John H Grinnell's
Ida May, b C F Davis'
Mrs Lucy, b Rev W F Davis'
Rev W F, pastor Methodist church, h 22 School
Davison Mrs Ella, h cor Centre and Pleasant, N M
Day Geo F, emp Le Baron foundry, h 65 Forest
Wm F, emp L & B, b Geo F Day
Dean Mrs E C, b J Cobb
Frank, emp and b S L Pratt
Jerusha B, h Nemasket
DEAN WM F, picture frames, screens, planing and saw-

ing, h 4 Southwick
Deane Albert C, farmer, h Soule
Florence, teacher, b O E Deane
Florence L, teacher, b Wm F Dean
George R, h 5 Oak
John, lab, b James S O'Donnell
John M, farmer, h Precinct
Mary E, teacher, b O E Deane
Orien E, farmer, poultry, etc, h Thompson
De Aubign Fannie, emp box factory, h 34 Arch
Delory Chas S, lab, h Carmel, E
De Maranville Mrs Eliza J, h 270 Centre
Harry A, emp L & B, h 85 Forest
Flora M, emp H S & H, b Mrs E J De Maranville
Nellie F, emp H S & H, b Mrs E J De Maranville
Dempsey Robt M, shipping clerk, M P G Co, h 21 Lovell
Wm H, brass finisher, h 18 Arch
Denham Annie L, b I H Denham
Arthur H, shoe cutter, h 60 No Main
Chas O, shoemaker, b Henry Denham
Henry, farmer, h E Main
Israel H, emp L & B, h 60 No Main
F Frederick, b H Denham
Dennett Alonzo A, farmer, h Summer
A Herbert, farmer, b A H Dennett
Asa F, farmer, b A H Dennett
Dennis Wm, emp L F Tinkham, b same
Devine Mary, h 29 West
Dexter Mrs Eliza A, h 19 Le Baron ave
Geo W, emp J Le Baron's, h 19 Le Baron ave
Zelpha M, emp and b Dr Copeland's
Dike Mrs Mary C, h 14 Southwick
Dimock Joseph H, farmer, b J M Deane's
Mrs Joseph H, nurse, b J M Deane's
Dixon Henry, emp Atwood's box mill, b Mrs P B Marchant's
Joseph E, dyer, B S S W, h 29 Oak
DOANE GEORGE E, stoves, hardware, etc (J & G E Doane), h 43 Oak
Mrs Geo H, h 43 Oak
DOANE JEREMIAH, hardware (J & G E Doane), b R I Ellis'

J Harvey, compositor, b 43 Oak
Dobson Joseph, sectionman, h 38 Grove
Doherty Edward F, printer, h 20 Peirce
Neal, farmer, h off Wareham, R
Wm F, emp Star mills, b J H Williams'
Donato Joseph P, hairdresser, h 20 Pearl
Robert J, clerk, h 20 Pearl
Donohoe John H, shoemaker, h 8 Montello
Donovan Peter, emp and b T F Riley's
Doran Mrs Ellen, b James S O'Donnell's
Dore Geo W, foreman Weld's farm, h Neck, R
Dorigan C, emp water works, b M A Leahy's
Cornelius, lab, h 55 Vine
James, emp H S & H, b C Dorigan's
Dorr Amos L, boarding-house, h Plymouth, N M
Geo D, emp Keith & Pratt, h Bedford, N M
Dorrance Edwin B, h 144 So Main
Mary L, b E B Dorrance's
Susie A, b E B Dorrance's
Doty Chester A, student, b P S Doty's
Harrison D, carpenter, h 15 Union
Perez S, h 15 Union
DOWNEY MRS M, milliner and dressmaker, h 19 Peirce
Elbridge, teaming and jobbing, h Le Baron ave
Silas, farmhand, h 41 Vine
Wm, teamster, b E Downing's
Mrs Wm, b W H Downing's
Wm H, clerk, M H Cushing's, h 147 Centre
Z Emma, b Wm Southworth's
James F, furniture repairer, h 42 Jackson
Doyle Lizzie, emp A W Kelley's
Drake Albert E, carpenter and builder, h Centre
Benj F, architect, b C P Drake's
DRAKE CHAS P, carpenter and builder, h Pleasant, N M
DRAKE MRS CHAS W, apothecary, newsdealer and fancy goods, h 20 Main
Ednah W, farmer and carpenter, h Centre, N M
Enoch, carpenter and builder, h Centre, N M
Frank E, carpenter, h Pleasant, N M
Henry S, M D, J Wyeth & Co, Philadelphia, h 45 Peirce
Joseph H, jobber, h Plymouth opp Tispaquin

Lucia A, teacher, h Pleasant, N M
Mrs Mary E, b C W Drake's
Wilson, farmer, h Centre, N M
Drew Edwin O, nursery stock, h 41 No Main
Geo L, shoe finisher, rms 70 Oak
Gertrude, emp H S & H, b W H Downing's
Lizzie H, teacher, b O E Drew's
Stephen D, shoemaker, h 70 Oak
Stephen D Jr, emp L & B, h 84 Oak
DRIGGS MISS D L, manicure and chiropodist, h 26 Oak
Driscoll Edmond, emp Star mills, b R C Kingman's
John H, hardware clerk, h 62 Water
M L, shoe cutter, b J H Driscoll's
Drummond Hattie, emp Miss E H Parker's millinery, b R J Drummond's
Nellie, emp Whitman & Sparrow's, b R J Drummond's
Richard J, emp L & B, h 3 No Main
Dudley Lucy, emp Wm Nado's
Dufrane Rosa, h 152 Centre
Dunbar G D, clothing clerk, b Mrs B F Johnson's
Dunham Albert F, emp Campello, h 5 Barrows
Arad R, farming, teaming and jobbing, h Pleasant n Clay, N M
Benj L, emp Atwood's mill, b Mrs M Etta Clark's
Chas B, emp Atwood's mill, h Smith, R
DUNHAM C H, provisions, 150 Centre
Curtis H, emp Clark & Cole, h 3 Maple ave
Edward, emp and b E W Thomas'
Elbridge F, emp Clark & Cole, h 63 Everett
Ella F, h Pleasant, N M
Ellis D, emp H S & H, h 27 Elm
Geo A, emp Atwood's mill, b Mrs M Etta Clark's
Geo W, emp Abington, h 23 High
Harry E, emp Blake's music store, b S E Dunham's
Henry L, lab, h 21 Coombs
J Bartlett, nailer, h Miller, R
James R, emp Clark & Cole, b Ellis D Dunham's
Luella F, emp B S S W, b E D Dunham's
Mabel L, b C H Dunham's
Samuel E, engineers, h 25 Elm
Wm F, emp Atwood's mill, h Smith, R

Wm J, shoemaker, h cor Bedford and Clay
Durfee Henry R, railroad conductor, h 14 Lane
Dustin Arlon R, boss finisher, L & S, h 63 Everett
Dutra Jas Rose, fruit dealer, b 46 Montello
Dyer Joseph, farmer, h Plymouth, N M
Dyke Howard L, section foreman, h Smith, R
Earle Geo A, emp L & B, h 66 Everett
Earley E M, brakeman, railroad, rms Wm H Whitcomb's
Eastman Geo R, gardener, h Smith, R
Eaton Albert H, overseer, Sampson's brick yard, h Everett
EATON ALEXANDER, piano and furniture mover, h 13 Pearl
Alice E, b A H Eaton's
EATON AMOS H, prin Eaton's Family School, h 25 E Grove
Annie T, student, h 34 Courtland
Azel T, shoemaker, h cor Plymouth and Purchade
Carrie, music-teacher, b F R Eaton's
Clara W, teacher, b Geo F Eaton's
Francis R, leather cutter, h 14 Rock
Geo F, egg dealer, h Plymouth, N M
Henry A, emp H S & H, h 53 Everett
Rev Herrick M, clergyman, h 25 E Grove
Louisa F, b S A Eaton's
Mary A, milliner, b 101 Centre
Mrs Naomi, h Bedford n Plymouth, N M
Seth A, laster, h Plymouth
Eddy Anna C, b Wm C Eddy's
Eliza, b E J Eddy's
Mrs Elira J, h 35 Centre
Mary M, b Mrs Elira J Eddy's
N Andros, h Plympton n Carmel, E
Wm C, h cor Cedar and Plymouth, E
W Osgood, trav salesman, h 23 Webster
Edwards Fred W, shoemaker, h 88 Oak
Julia P, emp B S S W, h 88 Oak
Egger Andrew J, shoemaker, b P Egger's
George, emp H S & H, h 15 Arch
Philip, farmer, h Plymouth opp Cemetery
Philip L, emp H S & H, b P Egger's
Rosie, shoe stitcher, b P Egger's
Eldridge Cora, emp L & B, b J F Eldridge's

Jacob, farmer, h Neck, R
James F, emp L & B, h 70 Oak
Lottie, emp L & B, b J F Eldridge's
Elliott F Geo, marble cutter, b Miss Ida M Williams'
Frederick G, marble worker, b 114 Centre
Grace L, emp L & B, b Miss Ida M Williams'
Ellis Ezra B, freight agt, h 5 Southwick
Geo L, M D, physician and surgeon, h 135 Centre
Harry B, grocery clerk, h 104 Oak
Henry K, lumber, etc, h 15 Peirce
Horace W, brass moulder, M P G Co, h 35 Cambridge
Isaiah K, mason and builder, h 16 North
Mrs Lucy, b Lucius S Raymond's
ELLIS RODNEY I, boarding-house, h 104 Centre
Rufus H, emp Doane's store, b James Cole's
Thomas L, emp W L Douglas, Brockton, h 4 Forest
W H L, emp L & B, b G A Perry's
W H S, emp L & B, b Rodney Ellis'
Endres Chas E, emp H S & H, h 112 Oak
Englested Chas A, emp H S & H, h 238 Centre
Chas E, h 238 Centre
Erickson Albert, emp M P G Co, h 21 Clara
Axel A, printer, h Wood
Esterbrook Wm W, jobber, h 55 School
Estes Mrs Ella E, h 12 Frank
Estey Mrs M J, nurse, b A Crossman's
Evans Henry, farm hand, h France
John, emp M P G Co, b M A Leahy's
Fagan Peter, tailor, h 110 Oak
Fagerberg Aurora, emp and b C D Kingman's
Axel, emp M P G Co, h 72 Everett
John, emp M P G Co, h 71 Everett
Fahy Patrick, emp David Pratt's, h Plymouth, N M
Fairbanks Mrs C M, b J C Robinson's
Falconieri Donato, lab, h Wareham
Farley James, jobber, h Purchase
Farmer Walter, emp H S & H, b T A Churbuck's
Farnham Andrew J, boss carder, Star mills, h Star ave
Farnsworth Mrs O L, h Plymouth
Farren Sadie, emp Geo W Perkins'
Farrington Chas H, clothing salesman, h River

Clarence A, cutter, h 16 Everett
Henry A, shoemaker, h 19 Southwick
Leon B, emp H S & H, h 18 Everett
Mrs Sarah F, b L B Farrington's
Wm, shoemaker, h 12 Everett
Faxon Wm L, poultry, etc, h Walnut n Vaughn
FAY WILFRED E, horse shoer, b R J Ellis'
Feltch John L, clerk, Clark's store, h Wareham, S M
Fenno Frank, baggage-master, railroad, h 51 Forest
Fernier Nelson, emp Sampson's brickyard, h Summer
Fessenden Edward W, blacksmith and wheelwright, h E Main n the Green
Marshall, farmer, h Fuller, E
Wm H, cutter, b Fred F Churbuck's
Wm P, clerk, asst station agt, Putnam, clerk Smith's store, h Plymouth
Fickert Robt F, emp Star mills, h Plymouth opp Raven
Field Frank W, carpenter, b L W Field's
Mrs L E, dressmaker, h Smith, R
Lysander W, h cor Grove and Cherry
Wm F, jobber, b S H Hammond's
Fielding Thos C, steel engraver and chart publisher, h Plymouth
Fies Frederick L, jobber, h Tispaquin n Rocky Meadow
Finch Mrs Mary E, h Plymouth, N M
Robt F, shoemaker, h Plymouth, N M
Finney Geo L, bootmaker, h 20 Le Baron ave
Mrs Isabel H, h 131 Centre
J Emma, emp H S & H, b Mrs I H Finney's
Robert, emp H S & H, b Mrs I H Finney's
Winnifred M, b Mrs I H Finney's
Fisher Walter H, emp stock room B S S W, h 8 Pearl
Rev Ward, pastor First Baptist church, b Mrs A M Flansburg's
Fittz Geo B, clergyman, b L L Fittz's
Mrs Hannah L, h 71 So Main
Harriet A, b L L Fittz's
Rev Lonzo L, home missionary, h 56 Oak
Wm P, clerk, Andrews' shoe store, b L L Fittz's
Fitzgerald Mary, emp and b C K Fletcher's
Flagg Charlotte E, teacher, b J C Sullivan's
Flanders Miss P T, emp B S S W, b Mrs B A Thresher's

Flansburg Mrs John W, h Highland, S M
Flemaner Enos, telegraph operator, b B W Bump's
Fletcher Chas K, farmer and carpenter, h Neck n Rochester line, R
Chas S, farmer and carpenter, h River, N M
Francis P, tin peddler, h Highland, R
Flynn James P, emp Star mills, b Wm J Flynn's
Morris E, emp Braintree, b Wm J Flynn's
Richard J, emp L & B, b Wm J Flynn's
Wm H, emp Star mills, h 4 Maple ave
Wm J, h 54 E Main
Folger Benjamin, painter, h 74 Oak
Eugene L, electrician, b Benj Folger's
Waldo I, emp M P G Co, b B Folger's
Foote Annie, b T H Case's
Ella, emp L & B, b T H Case's
Ford Austin, h 16 Water
Chas H, emp L & B, h 24 Water
Ernest, emp L & B, h 66 Everett
Mrs Henry A, h E Main
Thomas G, blacksmith, h 11 Barrows
Foresain Lucy, b A W Pratt's
Forrest Garibaldi, canvasser, h Taunton
Mrs Sarah H, h Taunton
Fortin Marcel, lab, h Wood
Fosberg Chas F, emp M P G Co, h 19 E Main
Geo, emp H S & H, b Chas Fosberg's
Oscar, emp L & B, b Chas Fosberg's
Fowler Fannie L, b Geo H Fowler's
Geo H, shoecutter, h Clifford
John J Jr, clerk, h 18 Rock
Foye Fred M, book-keeper, Boston, b I M Foye's
Isaac M, music-teacher, vocal, h 68 Everett
Francis M Jennie, h 54 Everett
Emily M, clerk, Cushing's store, h 54 Everett
Emma L, h 54 Everett
Wm J, emp L & B, b J M Francis
Frank Addie H, b Chas Stevens
Nelson, emp L & S, b Job McStaples
Frazier Alice M, emp L & B, b M A Leahy
Emma, emp L & B, b M A Leahy
Freeman Andrew, shoemaker, h Thompson

Benjamin, farmer, h Fuller
Henrietta, b Samuel Freeman
Samuel, h Thompson
Frink Mary, school-teacher, b H K Ellis
Frisbee Salisbury H, emp L & B, h 80 Forest
Frost Edwin A, farmer, h Spruce n Rochester line, S M
FRYER WINSOR F, M D, office hours 8 to 10 a m, 1 to 3 and 7 to 8 p m, h and office 26 Oak
Fuller Abial, 90 years old, b L M Fuller
Adelbert W, emp P P P works, b Ansel Fuller
Alice M, b M F Gibbs
Ansel, emp H S & H, h 10 Webster
Charles F, emp H S & H, b Albert S Sparrow
Chas H, lab, h Walnut, R
Mrs Cyrus, h 2 Montello cor North
Edmund H, emp Clark & Cole, h E Main
Everett F, emp L & B, b Mrs S E Williams
Granville O, shoemaker, h 15 Barrows
Herman W, emp H S & H, b Ansel Fuller
Mrs Laura, h 2 Montello
Miss L H, b Geo H Crammer
Lucius, farmer, h Spruce, S M
Lucius M, farmer, wood and lumber, h Spruce, S M
Mrs Lucy T, h Thompson
Gallaghar Robt, emp and b D S Surry
Galligan James H, emp Le Baron's foundry, h 41 Lane
Galland Arthur M, emp paper box shop, h North n Everett
Garland John, h Pleasant, N M
Gammons Albert H, emp L & B, h 75 Forest
Annie W, b G T M Gammons
Chas O, farmer, b G T M Gammons
Chas T, supt L & B, h 43 Forest
Edwin E, emp L & B, h Nemasket
Ephraim H, postmaster, h Wareham, S M
Geo T M, farmer, h Highland, R
Jennie M, b E H Gammons
Lizzie S, milliner, b H T Maxim
Lorenzo D, overseer packing-room L & B, h Nemasket
Mrs M B, h Nemasket
Morton L, emp L & B, h 61 Oak
Thomas, b Winslow Pratt

Thomas G, farmer and carpenter, h France, S M
Gardner Mrs Andrew J, h Cedar, E
Chas E, carpenter, b Stephen Collins
Mrs Chas S, b F G Ashley
Emily, emp L & B, b Stephen Collins
Frank, emp H S & H, b Mrs Hannah Stevens
Henry E, jobber, h Cedar, E
Garney Harvey H, carpenter and builder
Gates Mrs Delia, h Smith, R
Gay Albert W, emp L & B, b C F Gay
Bradley L, teamster, h 15 Barrows
Chas F, emp Star mills, h 15 Barrows
Chas F Jr, painter (Clark & Gay), h 83 Everett
Geo N, emp L & B, b C F Gay
J H, emp L & B, h Tremont
Rodolpha, boxmaker, h 61 Cambridge
Gerry Bernard B, b J Cobb
Roscoe E, machinist, h Plymouth n E Main
Gibbs Abiel, b B A Bennett
Ansel E, h Gibbs pl, R
Benj B, emp Cushing's grocery, b W K Allen
Eliza M, b N H Ryder
Elma J, b Wm T Gibbs
Evelyn F, b Wm T Gibbs
Harrison G O, farmer, h Smith, R
Marshall F, farmer, h Tispaquin n Wareham
Moses C, farmer, h Gibbs pl, R
Moses E, farmer, h Gibbs pl, R
Stephen B, h 9 High
Warren S, sole leather cutter, h Plymouth near Bedford, N M
Wm T, farmer, h Gibbs pl, R
Gifford Annie B, b H G O Gibbs
Valentine D, shoemaker, h off Vernon, N M
Gilbertie Antonia, lab, h Plymouth
Gilmore Wm, farmer, h Thompson
Gilson Wm L, carpenter, h Centre n Taunton
Glancy Bernard, carpenter, h Neck, R
Francis, plasterer, h Neck, R
Mrs Patience, h Neck, R
Glass John J, emp Le Baron's foundry, h 34 West
Glidden Amasa R, clerk, Whitman & Sparrow, h 37 Court-

Benj R, h 37 Courtland
John H, farmer, h Plympton, E
Godfrey Herbert E, teamster, h 287 Centre
Mrs Lucy, h 2 Montello
Nellie, b Mrs Lucy Godfrey
Goodwin Benj, farmer, h Highland, S M
Edward, emp and b H C Tinkham
Wm H, emp H S & H, h 77 No Main
Gorham Geo E, emp Shiverick & Thomas, h 39 West
Gorman Wm, teamster, b Mrs D O'Neil
Gosseboom Addie, b G Gosseboom
A C, blacksmith, b G Gosseboom
Eugene, dam builder, b G Gosseboom
John, wheelwright and blacksmith, b G Gosseboom
Samuel, h 36 North
Gostonian Peter, emp L & B, rms 39 Oak
Gove Chas S, edge trimmer, b E P Gove
Edward P, edge trimmer, h cor Wood and Sachem
Minot F, emp L & B, b C E Harlow
Sylvanus S, emp L & B, h 41 North
Will, b Allen H Nickerson
Grady Hannah, emp 18 Arch
Graham Mrs Mary J, b C A Clark
Grant Henry L, carpenter, h Chestnut
Green Harris, presser, h Bedford
Green Florence M, emp L & B, b W A Green
Wm A, emp L & B, h 16 Barrows
Reuben K, carpenter, h 218 Centre
Gregory Bertie C S, boxmaker, h Plymouth n Cedar, E
Mrs Susan, b John W Cole
Gregson Mrs Benj, h Plymouth, N M
Griffith Arthur B, emp L & B, h 10 Everett
Calvin C, painter, h Thompson
John B, iron moulder, h 10 Everett
Sophronia, b Randall Hathaway
Grinnell Chas E, lawyer, Boston, h Plymouth n Nemasket
Frank O, emp L & B, b J H Grinnell
Fred L, student, b J H Grinnell
Hattie P, b J H Grinnell
Herbert C, emp L & B, b J H Grinnell
John H, farmer, h 14 Arch
John W, emp L & B, b J H Grinnell

Guilford Samuel W, tin plate and sheet iron worker, h Wareham n Rocky Gutter, R
Gurney Alexander R, engineer, M W works, h 3 Rock
Edward, emp L & B, rms Mrs Ann W Lovell
James L, mill hand, h 10 Arch
Leonard W, emp H S & H, b J L Gurney
Miss N E, emp N S & H, b J L Gurney
Winnefred H, emp M P G Co, b J L Gurney
Hackett B, emp L & B, b Hiram Nickerson
Edward W, emp and b J H Vaughan
Hagen Charles, farmer, h Thompson
Haldesson Dora, emp M Wyxanskie
Hale Rev Wm B, pastor Episcopal church, b J H Cushing
Halisey Daniel, b John Mullens
Hall Mrs Caleb, 94 years old, h cor Bedford and Clay
Edward F, shoemaker, h Carey
Mrs Ellen C, b F H Tobey
Frank P, shoemaker, h Vernon, N M
Fred P, farmer, h Highland, S M
Geo H, jobber, h 72 Water
Henry N, emp Le Baron's mill, b Mrs S Norveill
John L, fruit and confectionery, h 4 Coombs
John M, shoemaker, h 12 West
Jonathan L, shoemaker, h 4 Coombs
Sadie, emp 88 Centre
Stillman, farmer, h Benson, S M
Wm L, b J M Hall
Hallacy Timothy J, stone mason, h 20 West
Hallett Lillie M, emp L & B, b D W Cornell
Lottie G, emp L & B, b D W Cornell
Ham Rev Chas H, clergyman, h Plymouth, N M
Mrs M E, housekeeper, 80 Forest
Hamblin Harvey M, farmer, h Highland, R
Hammett Miss G I, emp B S S W, b Mrs B A Thresher
Hammond Geo A, emp Alden's shoe shop, h cor Plymouth and Bedford, N M
Geo W, emp Keith & Pratt, h cor Plymouth and Bedford, N M
John K, laster, b S H Hammond
Julia F, b Isaac Lucas
Stephen H, junk dealer, h Everett
Wm P, engineer and machinist, h Plymouth, N M

Hancock Lizzie M, dressmaker, b Mrs Josiah Haskell
Hannon Edward, emp Dr Copeland's, h 53 No Main
Harding Andrew A, painter, b 44 School
W Anna, h 44 School
Harlow Benj F, carpenter, h Fairview
Mrs Betsey, b N Shurtleff
Bradford, railroad transfer agent freight dept, h 16 Southwick
Bradford G, farmer, h 63 So Main
Chas E, iron moulder, h 13 West
Frank, trav salesman, b Louise F Peirce
Foster A, life and accident ins, h 54 So Main
Hannah J, b B G Harlow
Ida D, emp C B Leonard's factory, b L D Harlow
Isaac C, carpenter, b Chas E Keyes
Ivory, b C J Behlman
James H, carriages, etc, h 43 So Main
Jerusha D, overseer reeling-room B S S W, b Mrs L A Harlow
Lavinia W, b Louise F Peirce
Leonard D, emp M P G Co, h 60 Forest
Lizzie, emp Whitman & Sparrow, b R J Ellis
Mrs Lucinda A, h 33 Courtland
Simeon, carpenter, h Wood
Wilson T, emp H S & H, b Mrs L A Harlow
HARPER JOHN, tailor, h 26 Rock
Harrington Cornelius, h 32 Peirce
Mrs Ellen, b C Harrington
Julia A, emp straw works, b Mrs M T Harrington
Katie F, emp L & B, b Mrs M T Harrington
Lizzie, emp L & B, b Mrs M T Harrington
Mrs Margaret T, h 67 Water
Harrison Mrs A L, h 20 Rock
Hart Alice B, emp Mrs Downey's, b E F Le Baron
Hartford Carrie I, emp L & B, b A W Hathaway
Harvey Alexander G, baggage-master, b A V Harvey
Alexander V, machinist, h 149 Centre
Frank L, painter and paperhanger, b Rev E A Hunt, S M
James W, emp Atwood's box mill, h Miller, R
John H, emp Atwood's box mill, h Miller, R
Harvie Henry M, farmer, h Wood

Haskell Chas J, laster, h Vaughn n Wood
Fannie L, b J T Haskell
Frederick P, jobber, h Vaughn n Wood
John T, boot and shoe maker, h 55 So Main
Joseph, gateman Grove st crossing, h 40 West Grove
Mrs Josiah, boarding-house, h 40 W Grove
Lura L, emp B S S W, b J T Haskell
Haskins Benj I, section hand, h Highland, R
Daniel H, jobber, h Wareham
Edmund M, shoemaker, h Cherry
Geo H, painter, h Clay, N M
Harrison, straw worker, b Mrs E B Wentworth
Job R, 94 years old, b E D Wood
Lucy J, emp and b N Washburn
Wm M, h 9 Everett
Hasty Frank W, emp L & B, h 64 No Main
Hatch Chas P, flagman railroad, b Mrs Lucinda Hatch
Foster E, engineer, h off Wareham, S M
Mrs Lucinda, h off Wareham, S M
Hathaway Albert E, brakeman, b E Hathaway
Annie W, h 21 Oak
Benj F, emp L & B, h 43 Forest
HATHAWAY CLARENCE L, insurance, h 16 Benton
Mrs Dora, h North n Oak
HATHAWAY DR EDWARD S, dentist, h 17 Prospect
Emma R, emp B S S W, h 25 Courtland
Ephraim, provisions, h Plymouth
Eugene, emp H S & H, b Mrs Ella E Estes
Hannah W, emp L & B, b M M Thompson
Israel T, emp H S & H, h 13 North
Louis E, messenger N Y & B D express, h 59 Pearl
Louis E, foreman machine dept B S S W, h 21 Oak
Mrs Mary A, corsets and fancy goods, b 68 School
Mrs M A, b Warden Hathaway
Randall Jr, provisions, h 9 Pearl
Samuel, emp H S & H, h 29 Courtland
Warden, farmer, h 68 School
Haven Lucy, b R C Kingman
Perley, farmer, h Chestnut
Hawes John W, cranberry grower, h 16 Washburn
HAYDEN FAYETTE W, watchmaker and jeweler, h 117 So Main

Hayes Ansel G, plumber and tinsmith, h 8 Barrows
Haynes Mrs Maria S, emp B S S W, b A W Hathaway
Hayward Alvin, emp H S & H, b Albert S Sparrow
Haywood Lillie E, b W L Haywood
Wm L, shoemaker, h E Main
Hazelton Geo H, shoemaker and cigar mfr, h Plymouth, N M
Henry A, bread and pastry peddler, h Clay
Healey ——, emp Alden's shoe shop, b A L Dorr
Henderson Jennette, h Plymouth, N M
Hennessey Albert H, farmer, h Plymouth
Herman Mrs Elizabeth, b Mrs Lena Peirce
Herman Emma A, b Geo H Herman
Geo H, upholsterer, h 244 Centre
Herne John E, emp L & B, h 14 Webster
Hewett Geo V, emp L & B, b Hiram Nickerson
Hickey Morice, lab, h M A Leahy
Thomas, h 20 West
Higgins James, boarding-house, h 23 Lovell
Jesse T, dining-room, cigars, etc, h 16 Court End av
John, emp Le Baron's foundry, b M Sullivan
Thomas, flagman railroad, b M Sullivan
Thos W, bread and pastry peddler, b J T Higgins
Hill Fred C, clerk Ira Tinkham's, h 5 Myrtle
Hinkley Arthur M, emp Keith & Pratt, h cor Centre and Pleasant, N M
Mrs Tryphosa F, h 16 Southwick
Hinds David H, farmer, h Cherry
Hinks Thos J, emp L & S, b Mrs C L Parry
Hockney Wm, tailor, b M A Leahy
Hodgson Dr T S, physician and surgeon, h 47 So Main
Hoffman Elijah, organ maker, b H Green
Lewis, peddler, b H Green
Hogan Thos, emp Star mills, h 34 E Main
Holbrook W C, b B F Tinkham
Hollis Mercie, emp I S Swift
Halloway Marcus, carpenter, h 20 Pearl
Holmes Arthur A, emp H S & H, b T P Holmes
Benj E, farmer, h Plymouth, N M
Mrs Carrie S M, h 26 No Main
Edwin, boarding-house, h Plymouth, N M
Elmer E, emp B S S W, b T P Holmes

Mrs Emily, house-keeper, b Mrs M Downey
Frank B, book-keeper, b C E Leonard
Geo, farmer, h Purchade, N M
Geo H, clerk, Cushman's market, h 53 No Main
H Gertrude, teacher, b Mrs Carrie S M Holmes
Mrs James S, h Miller n Cushman, R
Luther G H, farmer, h Wareham n Rochester line, W Wareham
Lysander F, h 11 Peirce
Olivia S, b Mrs J S Holmes
Salathial H, farmer, b L G H Holmes
Seth L, confectioner, h 18 So Main
Stephen B, machinist, h E Main
Theodore P, harness maker, h c Grove and Cherry
W Frank, emp H S & H, b Albert H Merrehew
Willie F, emp Schleuter Bros, h 53 No Main
Wm F, emp H S & H, b T P Holmes
Hopkins Abel I, engineer, h 271 Centre
Chester, emp L & B, b Mrs A Lloyd
Eva M, prin West End school, b G H Place
Herbert, expressman, h Washburn n Lovell
Horne Simon, carpenter, h 34 Jackson
Wm, emp Star mills, b Simon Horne
W H, emp L & B, b R I Ellis
Houdlett Hattie M, b R D Houdlett
Roswell D, teamster, h Wareham, S M
Houghton Lucius H, emp Medfield, h 15 Oak
Mary B, b L F Holmes
Otis S, h cor Soule and Brook, E
Houlihan David, emp James L Jennings, h 27 West
James, sectionman railroad, h 58 off West
John, lab, h 23 West
John, emp railroad, b John Mullens
Mary L, emp B S S W, b J Houlihan
Wm J, sectionman railroad, b P J Crowley
Howard Alvin C, b C E Blackwell
Asa E, h Fuller
Austin, emp L & B, b G A Earle
Chas, farmer, h Bedford
Cyrus S, b T R Washburn
Frank, teamster, b Mrs E Holmes
Maria L, b Rev Joseph Jenks

Walter, emp C R Weld, b Geo W Dore
Howes Alvin C, general treasurer Boot & Shoe Workers Union, Boston, h 32 Oak
Chas A, h Cherry
James Jr, emp M P G Co, h 24 Le Baron ave
John E, emp Clark & Cole, h 4 Maple ave
Mrs Sarah W, h 67 Centre
Howland Alvin C, h France, S M
Hoxie Olive F, emp B S S W, b A W Walker
Willard L, clerk, h 67 Oak
Hull Bridget, h 45 West
Thos, brakeman railroad, b Bridget Hull
Hunt Chas E, emp L & B, h Wareham, S M
Rev E A, h Spruce, S M
Edward N, b F F Jones
Harry H, shoemaker, h 72 Oak
Mrs Vesta H, h 156 Centre
Hurd Henry M, b J H Glidden
Hurdhan Henry, emp and b Dr Paun
Hurley James, blacksmith, b O S Besse
Hurston Mary, emp 8 Rock
Hysler Ethel, stitcher, b Mrs M Hysler
Mrs Melissa, h Plymouth, N M
Imbult Philip, sectionman railroad, h 176 Centre
Jackson Mrs Clara, h 200 Centre
Henry A, machinist, h River, N M
Martha E, b Peter M Ramsey
Waldo E, emp H S & H, b Mrs Clara Jackson
Jacoby Asher James, supt schools, h 6 High
James Daniel, farmer, h cor Centre and Bedford, N M
Eveline L, h cor Bedford and Centre, N M
Henry H, farmer and pattern maker, h cor Centre and Bedford, N M
Jameson W A, emp L & B, b I M Williams
Wm L, boot and shoe repairer, hairdresser, h 200 Centre
Jeffers Geo J, farmer, h W Grove opp West
Mary A, b Geo J Jeffers
Richard, lab, h 57 Vine
Willie I, cutter, b Richard Jeffers
Jefferson Bennie B, b James M Jefferson
Earl F, b W T Jefferson

Edwin F, b James M Jefferson
Freeman, gardener, C D Kingman, b R J Brett
Grace C, emp L & B, b J M Jefferson
Herbert P, emp Brockton, b James M Jefferson
James M, carpenter, h 15 West
Mabel E, emp H S & H, b J M Jefferson
Maud C, b J M Jefferson
M C, jobber, b J M Jefferson
Otis M, farmer, h Spruce, S M
Mrs Sarah C, h Spruce, S M
JEFFERSON WALTER T, stone mason and contractor, h Beach n East, W Wareham
Jenks Elisha T, museum hardware mfr, h 25 No Main
Elisha T P, student, b E T Jenks
Geo H, emp W B Stetson's factory, h 24 Rock
Rev Joseph, mission farm, h Pleasant, N M
Jenney Esther A, nurse, h Wareham, S M
Frederick M, emp and b J L Jenney
JENNEY JAMES L, coal and wood, h 18 Peirce
Jennison Walter, emp L & B, b T A Churbuck
JEWELL CHAS E, provisions, h Plymouth n the Green
Job Rev Herbert K, pastor Cong church, h Plymouth n Pleasant, N M
Jock Augustus, jobber, h Clay, N M
Johnson Arthur C, shoemaker, h Plymouth, N M
August P, emp H S & H, b J M Johnson
Benj F, janitor town hall and sexton Baptist church, h 19 So Main
Mrs B F, private boarding-house, h 19 So Main
Frederick A, painter, b W S Barden
Jacob, b Geo H Morse
John M, emp M P G Co, h 70 Forest
John T, emp M P G Co, h 12 Washburn
Mrs Lovica T, h 15 School
Rev M F, pastor Central Baptist church, h 25 Forest
Mrs M H, b W L Coburn
Jolly C T, foreign woolens, h cor Wareham and Grove
Jones Abbott, prop Jones' express, rms 117 Centre

Walter T. Jefferson, Stone Mason and Contractor, Beach near East St., Middleboro.
P. O. Address, West Wareham, Mass.

JONES B FRANK, furniture, carpets, etc (Jones Bros), b B F Jones
Benj F, h 41 School
Eben Jr, painter and paperhanger, h 7 West
Henry C, Latin School teacher, Boston, h Nemasket
Milton, flagman, h off Miller, R
Mrs Sarah P, h 54 Pearl
Wallace, emp railroad, b Mrs Josiah Haskell
Jordan Thomas D, farmer, h Neck, R
Kane M, emp C H Thomas, b J C Chace
Keedwell Geo H, emp H S & H, h 79 Water
Keefe Daniel, emp M P G Co, b M A Leahy
Patrick, emp L & B, h 10 Water
Keith Annie, music-teacher, h 65 Pearl
Emma F, dressmaker, h 23 High
KEITH EUGENE J, carpenter and builder, h 9 Crossman ave
Frank, jobber, h 143 So Main
Henry C, nailer, h 14 Southwick
Henry W, stitcher, b H C Keith
Mrs Louisa H, h High n Pearl
Marion H, student, b Mrs M B Keith
Mary A, b Mrs M B Keith
Mrs Mary B, h 7 Rock
N William, shoe mfr (Keith & Pratt), h Pleasant, N M
Percy W, ins, etc, h Pleasant, N M
Rodney E, emp Jones Bros, b Annie Keith
Sylvester H, shoemaker, b S S Lovell
Weston E, railroad fireman, h 281 Centre
Kelley Alden W, trav salesman, h 29 Webster
Mrs A W, milliner, h 29 Webster
Mrs Annie, emp Star mills, h off E Main
Dennis E, emp Star mills, h 45 E Main
Mrs Ellen, h 98 Oak
Ezra J, grocer, h 52 No Main
John, emp L & B, b D E Kelley
Michael H, mason, h 30 Webster
Stephen, emp L & B, b Chas T Gammons
Thos, emp Thatcher's printing office, b D E Kelley
Kendrick Forest, b A H Eaton
Kerrigan John, emp 135 Centre

Keyes Albert R C, emp Le Baron's foundry, h 283 Centre
Benj S, jobber, h 252 Centre
Chas E, lab, h 28 West
Chester H, emp Le Baron foundry, b Mrs S S Keyes
Joseph, emp L & B, b Mrs S S Keyes
Lucy M, b B S Keyes
Miss M B, emp B S S W, b Mrs S S Keyes
Samuel B S, florist (Keyes Bros), h 274 Centre
Mrs S S, h 19 West
Wm F, florist (Keyes Bros), h 272 Centre
Kibby Burton, emp railroad, b James Nuller
Kilroy Richard, emp L & B, h 152 Centre
Kimball James W, bicycle machinist, h North
Kinder T E, wheelwright, h cor E Main and Sachem
King Anna, housekeeper, J L Jenney
Ellen F, artist, b Col Nathan King
Hattie W, emp B Forest
Col Nathan, h 111 So Main
Kingman Calvin D, florist and president Middleboro National Bank, h 52 Oak
C Willie, chief engineer fire dept, h 11 Forest
R C, canvasser, h 21 E Main
Kirkpatrick Robt, teamster, h 7 Mayflower ave
Kittrell Solomon H, carpenter, h 28 W Grove
Klar August, baker and confectionery mfr (Pasztor & Klar), h 67 Oak
Knowland John B, painter and paperhanger, h 15 Arch
Krikorian Baptist, emp L & B, b Mrs C P Chace
Harry, emp L & B, rms 39 Oak
Samuel, emp L & B, rms 39 Oak
Krouz Berherd, weaver, h off E Main
Bernard, emp Star mills, h off E Main
Charles, emp Star mills, h off E Main
Clara, b Chas Krouz
Paul, emp Star mills, h off E Main
Kuhn Victor, emp L & B, h 36 Arch
Labonte Saul, emp H S & H, b Mrs Ella E Estes
La Bounty Eli D, hairdresser, b Isaac Shaw
Lacroix Alvariese, lab, h 76 Water
Ladd Mrs Sarah, h 25 Lovell
Lagarde Louis L, engineer, h 14 Court End ave

Lakey Geo Henry, emp H S & H, b R I Ellis
Walter F, emp Atwood's box mill, h Miller, R
Lamb J Bert, carpenter and builder, h 7 Lovell
Landers Mattie C, emp H S & H, b Wm Lumberd
May, emp L & B, b Benj F Phinney
Landgrebe Ferdinand, shoemaker, h cor North and Spring
Lane Benj F, blacksmith, h Summer
Langmaid Chas E, rms 61 Oak
Geo A, shoe stitcher, rms 61 Oak
Lashmes Robt W, box maker, h 55 Oak
Latham Alice, emp 7 Webster
Lawrence Chas H, emp Willard Osborne, h Taunton
Leach A Ellis B, cutter, L & B, b Mrs A L Harrison
Leach Arthur, pattern maker, b M A Leahy
Conrad H, clerk, h 22 Webster
E, clerk Wyzanskie's store, b C H Leach
Otis, h 21 School
Leahy Alice, student, b M A Leahy
Annie G, student, b M A Leahy
James P, student, b M A Leahy
Mary E, b M A Leahy
Michael A, boarding-house, h 19 Everett
W M, emp L & B, h 52 School
Le Baron Cyrus, farmer, h Wareham, S M
Mrs Cyrus A, h Wareham, S M
Elrick H, emp and b J B Le Baron
LE BARON E LEONARD, prop Le Baron foundry, h 13 E Grove
Mrs Eugene P, h 7 Courtland
Everett F, iron moulder, h 6 Southwick
Frederick N, student, b Mrs E P Le Baron
Harry O, sectionman, b Mrs L F Le Baron
Hattie B, b J B Le Baron
Henry L, moulder, Le Baron foundry, h 62 Everett
Jesse, emp Le Baron foundry, rms 32 Oak
Jesse L, moulder, b J B Le Baron
LE BARON J BAYLIES, saw mill and ice dealer, h 33 Oak
Louis C, machinist, b Mrs L F Le Baron
Mrs Louisa F, h Wareham n the railroad, West Wareham
Mrs Mary J, h 13 Everett

Mrs Sarah B, b E F Le Baron
Thos J, farmer, h Wareham n Rochester line, W Wareham
Wm O, section foreman, h Benson, S M
Lee A Frank, b G B Lee
Chas A, box maker, h 56 Everett
Chester E, emp M P G W, b Chas A Lee
Geo B, mason, h Plympton, E
Geo D, student, b Chas A Lee
Georgiana, b Geo B Lee
Toy, laundry, h cor Water and Main
Legere Adolphus, farmer, h Plymouth
Legree Henry J, laster, h 6 Lovell
James E, emp H S & H, b H J Legree
Lemmison Chas, emp L & B, b M L Gammons
Leonard Abiather, shoemaker, h Pleasant, N M
Alfred F, iron worker, h France, S M
Allen M, cutter, h Plymouth, N M
Benj F, real estate, h 11 Southwick
Chas E, shoe mfr (Leonard & Barrows), h 24 High
Chas M, shoe mfr (Leonard & Barrows), b C E Leonard's
Cornelius H, boot and shoe mfr (Leonard & Shaw) h 40 School
Ellen D, h 32 Oak
Ezra S, sole leather cutter, h 2 Lovell
Flora W, emp B S S W, b Ellen D Leonard
Fred, shoemaker, h Thomas
George, emp Atwood's box factory, b Mrs P B Marchant
Geo G, foreman stitching-room, L & S, h 5 North
Geo S, farmer, h 37 Oak
Hattie L, student, b Herbert L Leonard
H, emp Brown's market, b Mrs Lizzie Leonard
Herbert L, night police, h 115 Centre
John F, sec Y M C A, h 17 Southwick
Joseph M, rms M L Matthews
Lemuel M, shoemaker, h Thomas
Mrs Lizzie, h 6 Clifford
Mary A, b A Leonard
Myra K, b C H Leonard
Nancy E, h 15 School

Nathaniel W, h 110 Centre
Olive, h 15 School
Orville N, emp H S & H, h 16 Arch
Reuben W, core maker, Le Baron foundry, h 25 Lane
Sarah P, h 15 School
Wm C, farmer, h Centre
Wm L, hairdresser, h 3 Station
Zebedee, lumber mfr, h 74 Centre
Leporte Harry C, cutter, Fred F Churbuck
Levellie Feirmand, farmer, h Plymouth
Levoy Albert, b A S Sparrow
Lewis Frank A, steam fitter, h Summer
Mrs Martha, 84 years old, b J H Drake
Libby Clarence E, farmer, h Summer, N M
Lightford H H, b G Bennett
Lincoln Andrew J, sole leather cutter, h 13 Southwick
Chas F, sectionman, b Mrs P B Marchant
LINCOLN EVERETT T, deputy sheriff and auctioneer, h 28 Water
Frederick, emp Le Baron foundry, b W L Scott
Mrs Ida H, housekeeper, 20 Pearl
LINCOLN WILLIAM L, carriage mfr (L Lincoln & Sons), h 28 Water
Linden Chas B, hairdresser and boarding-house, h 4 Water
Linkin Miss T, emp and b C M Leonard
Litchfield Annie S, b Rev W C Litchfield
Mrs Fannie T, b Rev W C Litchfield
Rev W C, h 4 Southwick
Littlefield Mrs Joshua, b F N Whitman
Littlehale Albert W, wool buyer, h 80 Centre
Mrs Bertie, student, b A W Littlehale
Littlejohn Mrs Elizabeth, b Ira Littlejohn
Ira O, painter and paperhanger
Mary O, at almshouse
Lloyd Mrs Annie, h 18 Southwick
Owen A, printer, b Mrs Annie Lloyd
Loatman Wm, jobber, h Miller, R
Long Abner L, farmer, h Wood
Lother E Maud, at Albert Alden's
Lounsbury David A, emp Isaac Thompson's
Lovell Annie A, teacher, b Mrs Annie W Lovell

Benj P W, farmer, h Vaughn
B P W Jr, engineer, h 24 E Grove
Clara B, b S S Lovell
Clifford S, overseer Le Baron foundry, h 212 Centre
Edward B, baker, h 78 Water
Galen E H, emp B S S W, h 80 Water
Geo W, agt N Y & B D express, h 31 Oak
Grace M, emp Leonard's shoe factory, b G E H Lovell
Lizzie W, dressmaker, b Mrs M W Lovell
Mrs Margaret W, nurse, h 15 Pearl
Samuel S, teaming and jobbing, h 210 Centre
Warren E, emp L & B, h 15 Pearl
LOWE WILLIAM W, painter and paperhanger, h Wareham n Rocky Gutter, R
Lucas Abner, lab, h Soule
Isaac, h 66 Centre
Mrs Lucy N, h 10 Southwick
Samuel W, clerk, Lucas' store, b T B Lucas
LUCAS THACHER B, postmaster and grocer, h 26 Water
Lufkin Daniel M, farmer, h Cedar, E
Luippold Caroline, b John M Luippold
John L, emp H S & H, b J M Luippold
John M, shoemaker and repairer, h 17 Arch
Lizzie A, emp H S & H, b J M Luippold
Lumberd Myra H, emp B S S W, b W Lumberd
William, emp B S S W, h 5 Southwick
Winifred, b W Lumberd
Lynch Jeremiah, h 173 Centre
John, emp railroad, h 37 Water
Julia, emp J A Sparrow
Mary A, b Jeremiah Lynch
Lyon Gilbert, at almshouse
Mabry Chas A, emp H S & H, h 23 Elm
Mackintosh Geo W, emp tinsmith, b R I Ellis
Mack Ella, b Mrs B F Johnson
S K, carpenter, h 9 Everett
Macomber Arthur H, boxmaker, h So Main n Lakeville line
Elbridge H, shoemaker, h Plymouth, N M

Frank C, emp L & B, b H L Leonard
Horace W, shoe stitcher, h Vernon, N M
Isaac E, teaming and jobbing, h Vernon, N M
Miss R D, b W B Macomber
W B, livery stable, h 104 Oak
Wm H, engineer, h 131 So Main
Maddigan John F, moulder, h Tremont
Madsen Marie, emp and b Warren Clark
Magei Mrs Lavinia, h Plymouth n Summer
Maglathlin Hiram L, h 70 Everett
Magoon Josiah E, engineer, h 23 W Grove
Maguire Mrs Catherine, b Mrs Mary J Sullivan
Mahoney Cain, h 24 E Main
John F, machinist, h 86 Oak
Main John N, manager Middleboro Gas and Electric Works, h 199 Centre
Maker Mary A, emp H S & H, b J M Francis
Malley John, mason, b J M Casey
Mann John J, emp railroad, h Cross n Taunton
Mansfield John, emp B S S W, h 16 E Grove
Julia, school-teacher, b M Mansfield
Michael, emp Shaw's varnish works, h 16 E Grove
Mantle Susie J, 2d asst High school b A W Thompson
Marchant Mrs Priscilla B, h Miller, R
Marshall Josiah P, provisions, h Sachem
Marston Marcia A, b A W Pratt
Martin Edward J, sectionman, b Mrs Josiah Haskell
Frederick, trav salesman, h 28 Rock
Joseph, emp Star mills, b J H Williams
Mason Edgar, emp H S & H, b R J Brett
M W, clerk, Ira Tinkham, h 11 Barrows
Mathewson Mrs Mary J, h Plymouth, N M
Mary, emp E O Parker
Melville L, emp T B Lucas, h 110 Centre
Richard Z, hairdresser, h 9 Centre
MATTHEWS S EDWARD, hairdresser (Matthews & Ramsey), h 9 Centre
Maxim Ansel S, h Benson, S M
MAXIM CARLTON W, builders' supplies, h 13 Forest
Chas H, farmer, h Spruce, S M
Harry S, cutter L & B, b Mrs C F Murray
Henry F, farmer, h Carver, Carver

Henry T, farmer, h Carver, Carver
Mrs H T, dressmaker, h Carver, Carver
Mrs Lydia, h Carver, Carver
Nathan B, farmer, h Plymouth, E
Samuel N, emp Atwood's mill, h Miller, R
Wm L, farmer, h Summer
Wm O, emp Alden Bros, b G W Brackett
May Mrs Caroline M, h 7 Mayflower ave
McAllister David T, blacksmith, h Plymouth
Ella F, b Wm McAllister
James C, blacksmith, h Plymouth
Oscar, emp and b S C Prime
Wm, blacksmith, h Plymouth
McAulay Angus, jobber, h Rocky Meadow opp Wall
McBarron Thomas, farm hand, h 46 Water
McCarthy Daniel F, emp L & S, b E McCarthy
Mrs Ellen, h 63 Vine
Eugene, section foreman, h 171 Centre
Eugene H, emp H S & H, h 171 Centre
Helena, emp Brockton, b Mrs Mary McCarthy
James, emp Le Baron's foundry, h 22 Lovell
James Jr, printer, h 53 Vine
Mrs Mary, h 25 West
Mary A, dressmaker, b J McCarthy
Nellie M, emp B S S W, b E McCarthy
McCarty Agnes, b Ida M Williams
Mrs Mary G, b Mrs Margaret T Harrington
Michael, engineer, M P G Co, h 15 Lovell
McCausland Wm, lab, h 53 Water
McClusky John, emp L & B, h 20 Everett
McCormick John F, stone mason and contractor, h 70 Everett
Thos C, stone cutter, h 4 Coombs
Mrs Thos J, h 12 Barrows
McCrillis Mary E, b W C McCrillis
Walter C, shoe cutter, h 49 Plympton
McCully Joseph P, clerk, Cushing's store, h 55 Pearl
McCune John, supt M P G Co, b M A Leahy
Willie, emp M P G Co, b M A Leahy
McDermid Norman, teaming and jobbing, h Purchase
McDonald Mrs Delia, emp M O Roundsville
Florence C, emp and b 6 High

John, emp Star mills, b Michael McDonald
Michael, loom fixer, h 41 E Main
Thos F, emp L Lincoln & Sons, h 11 Benton
Wm, emp Star mills, b Michael McDonald
McDonough Delia, emp L & B, rms Mrs A W Lovell
McFarland James W, lab, h 40 Water
Mrs L F, emp H S & H, h 85 Forest
Sampson, emp L & B, b Mrs L F McFarland
McFarlin Frederick A, jobber, h 33 E Grove
McGrady Daniel, lab, h 5 No Main
Mrs Daniel, boarding-house, h 5 No Main
John, spinner, b Frank Warren
John R, lab, b 76 Everett
John R, spinner, Star mills, b Mrs Daniel McGrady
McHugh Miss ——, rms Mrs E E Wheeler
McInness Mrs I G, h 218 Centre
McIntosh Emma, b Henry McIntosh
Henry, carpenter, h Plympton
Jennie D, emp and b W F Atwood
Thomas, farmer, h Thompson
McKeen Adam P, emp Atwood's box mill, h Miller, R
McKenzie Annie M, emp L & B, b O S Besse
Mrs Mary, at E F Tinkham
McLaughlin Pat, b C B Linden
McLeod Murdock, lab, h Wareham n Tispaquin
McLoud John, emp and b John McNally
McMahon Rose, emp and b 17 Prospect
McMann Mrs C, b Mrs B A Thresher
Mrs Clara A, b G B Lee
James E, h 43 Vine
Samuel M, emp Le Baron foundry, h 13 West
Mrs Susie, b James E McMann
Wm M, painter, b James E McMann
McManus Annie, dressmaker, b J E McManus
Edward, emp Bridgewater, h 46 Water
Mrs Eunice H, h 70 No Main
James E, cutter, L & B, h 70 No Main
Patrick, b John Mullens
McMorery Margaret, emp 120 Curve
McNally John, teaming and jobbing, h 77 No Main
McNeill John, carpenter, h 68 No Main
McNevin Maggie A, emp 25 Forest

McQuade James, sectionman, h 169 Centre
McTaggart Annie, b Mrs Mary McTaggart
Eliza A, b Mrs Mary McTaggart
Katie, b Mrs Mary McTaggart
Mrs Mary, h 34 E Main
Meade Mrs Fannie, h River, N M
McKenney Mrs Alandeo, h Neck, R
Lizzie A, h Neck, R
Mendall Bertram, mail carrier, b S Mendall
Sylvanus, carpenter and builder, h 21 Peirce
Merrick Flora B, dressmaker, h 256 Centre
John R, h 256 Centre
Marcus A, printer, h 254 Centre
Merrihew Albert H, emp P P Mfg Co, h 10 West
John, emp Atwood's mill, h Smith, R
Mrs Rosa W, b Albert H Merrihew
Ruth, emp Whitman, Sparrow & Co, b M M Thompson
Stephen, emp Burbank & Ryder, h 23 E Grove
Merritt A D, emp L & B, h 15 Oak
Albion W, emp L & B, b A D Merritt
Geo, farmer, h Pleasant, N M
Messer Benj, emp L & B, h 60 Water
Geo E, h off Cherry
Laura, h off Cherry
Thos P, farmer, h off Cherry
Wm B, farmer, h off Cherry
Metcalf ——, sectionman, h North
Mille Blanche S, h Tispaquin
Henry S, farmer, h Tispaquin
Miller Alden, retired carpenter and builder, b Mrs S I [Thomas
Frank E, section foreman, railroad, b James Miller
Ina I, b James Miller
James, h 22 Pearl
John A, cranberry grower (L T Miller & Son), h 108 So Main
Lorenzo T, farmer and cranberry grower (L T Miller & Son), h Grove
Millerd James S, box maker, h So Main n Lakeville line
Millett Leister, salesman (Boston), b G A Perry
MILLS JOHN R, poultry, etc (Blenkinsop & Mills), h Plymouth

Mitchell Addie S, h 44 No Main
Albert F, foreman Sear's lumber yard, b H E Standish
Chas, emp Star mills, b Mrs S B Jones
Mrs M L, b F N Whitman
Wm R, cashier Middleboro National Bank, h 44 No Main
Moffatt Geo T, b James A Burgess
Moley Patrick, emp and b C C Tinkham
Monroe Arthur B, salesman, H L Thatcher & Co, h 4 Pearl
MONROE DAVIS B, boots, shoes, etc, h Pearl
MONROE HENRY C, manager Monroe's shoe store, h 3 Pearl
Jennie R, b D B Monroe
Mabel H, emp D B Monroe's shoe store, b D B Monroe
Moody J H, shoemaker, h 6 Clifford
Moore Marion A, h Plympton, E
Morgan Thomas, emp Atwood's box mill, h Miller, n Smith, R
Morrill Chas E, moulder, h 14 Arch
Geo H, overseer P P P W, h 15 Rock
Harry W, emp L & B, b Samuel Shaw
Lucy V, emp C B L, b Chas E Morrill
Morris Joseph, emp Star mills, h 26 Jackson
Philip E, laster, h Plymouth, N M
Morrison Angus, lab, h Chestnut n Thomas
Kenney, emp and b Wm Thomas
John H, boot and shoe repairer, h Spruce, S M
John J, industrial insurance, h 15 School
Morse Artemas, farm hand, h Miller, R
Barzilla A, farmer, h Plymouth, E
Cephas T, farmer and carpenter, h Purchase
Chas E, at almshouse
Chas H, poultry, etc, h Plymouth
Chas W, emp C H Thomas, h 156 Centre
E Bradford, sectionman, h Walnut, R
Emma, emp Mrs Adeline Pierce
Ezra, h Summer
Geo H, poultry, etc, h Plymouth
Mrs Hulda, h Walnut, R

Jennie E, b C H Morse
Jesse F, emp L & B, b C H Morse
John P, mechanic, h Plymouth, E
John Q A, farmer, h Wareham, W Wareham
Louisa A, b C T Morse
Lucy A, b G W Perkins
Lucy F, b B A Morse
Mary A, at almshouse
Mary T, b J Q A Morse
Naomi F, b J Q A Morse
Robt F, engineer and shoemaker, h Pleasant, N M
S E, clerk, Thos Spooner Jr, h 29 Arch
Sadie O, teacher, b L W Field
Walter L, b E Morse
Morton Clarence L, emp H S & H, b Mrs Ella E Estes
Hannah H, asst station agt, b J Q Morton
Dea John Q, station agt, Rock, h Miller, R
Mosher Benj F, pastor Advent church, h Lincoln
Moulton David J, b R I Ellis
Orison, clerk, b R I Ellis
Mullens John, lab, b J G Norris
Murch Herbert A, farmer, h Fuller
MURDOCK JOHN, poultry, etc, h Neck opp Perry, R
J Mortimer, dramatic author, h Spruce, S M
Ruth, actress, b J M Murdock
Calvin, h Plymouth
Flora A, b Calvin Murdock
L Bradford, trader, b Nemasket House
Mrs Mary H, h Plymouth, N M
Murphy Cornelius, lab, b John McCluskey
Cornelius, lab, b 20 Everett
Cornelius Jr, emp B & N Y D, b W A Cummings
Mrs Cornelius, b W A Cummings
Geo B, emp railroad, b Jeremiah Murphy
James, shoemaker, b J Higgins
Jeremiah, division foreman railroad, h 36 Arch
John, jeweler, h 5 Benton
John, lab, h 60 Water
Katie E, b Mrs P Murphy
Maggie, b John Murphy
Nellie, emp and b John White
Mrs Patrick, h 57 School

Sarah E, b Mrs P Murphy
Stephen J, lather, b Mrs P Murphy
Willie, emp L & B, b W A Cummings
Murray Bridget, emp and b L T Miller
Chas W, farmer, h Wall
Mrs Charlotte F, h 11 Webster
Mrs Isabella, h Plymouth, N M
R A, foreign woolens, h cor Wareham and Grove
Mrs Sarah A, b C W Murray
Nado William, emp L & B, h 21 Arch
Wm L, emp L & B, b Wm Nado
Nants F Allen, janitor, h 71 So Main
Nash Mrs Helena M, artist, h Rock
Neilson Margaret, emp L & B, b Mrs Annie R Brown
Nevers John W, engineer, h 16 Webster
NEWTON ARTHUR G, boot and shoe dealer, h 4 Clifford
Nichols Frank A, clerk, Lucas store, h Wood
Mrs Lucia M, b Thos S Phinney
Oliver, emp H S & H, h 65 Oak
Thos W, emp M P G Co, h Clay
Wm E, emp M P G Co, h 19 Lovell
Nickerson Allen H, janitor railroad depot, h 66 Pearl
Arthur H, emp L & B, b A H Nickerson
Mrs Bethiah, housekeeper, Ira Tinkham
Ella L, emp and b A W Kelley
Hiram, h 40 Peirce
Hiram F, emp L & B, b Hiram Nickerson
Simeon L, supt town farm, h Alms
Wm T, shoe cutter, b Mrs H A Shurtleff
Willie W, emp L & B, h 73 Oak
Nolan Robt E, emp H S & H, b Wm Nolan
Wm, emp Star mills, h 28 Montello
Wm T, blacksmith, b Wm Nolan
Noonan Michael D, blacksmith, h Plymouth, N M
NORRIS ALONZO C, harnessmaker, h 20 Everett
Carrie C, emp Alger's box factory, b E F Norris
Eugene F, emp B S S W, h 92 Oak
Fayette C, harnessmaker, h 101 Centre
Idella F, emp Alger's box mfr, b E F Norris
James H, emp Star mills, b J G Norris
John, jobber, b J T Norris

John G, boarding-house, h 35 West
John T, emp Le Baron foundry, h 176 Centre
Katie, emp and b R I Ellis
Mary E, emp Alger's box factory, b J G Norris
Northcutt Cora, emp 9 Webster
Norton Edwin A, emp B S S W, h 14 Oak
Norveill Mrs Susan, h 258 Centre
Nourse Rufus J, farmer, h Centre, N M
Rufus J Jr, farmer, h Centre, N M
Nuttall Roger, carpenter and builder, h North n Everett
Nye Ann E, h Carver
Mrs Martha, b M T Soule
Wm F, trav salesman, Boston, h 13 North
Ober Elijah S, saw and grist mill, lumber, (E S Ober & Co), h Everett
L Evelyn, b Mrs R G Ober
Lucinda, emp and b B W Bump
Mrs Rebecca G, h Everett
O'Connor Mrs Johanna, emp C E Leonard
Nellie, emp C E Leonard
O'Connell Jeremiah, stone mason, b P Welch
O'Donald John, emp J L Jenney, b E F Doherty
O'Donnell James S, lab, h 38 Peirce
John T, lab, b J S O'Donnell
Michael, emp L & B, b T O'Donnell
Michael, sectionman railroad, h 37 West
Nellie, emp B S S W, b T 'ODonnell
Thomas, h 13 Oak
O'Hara James J, laster H S & H, h 48 Vine
Stephen F, h 18 Everett
O'Neil Daniel, lab, h cor No Main and Water
Mrs Daniel, boarding-house, h cor No Main and Water
Rev J H, pastor Sacred Heart church, h 132 Centre
Mary, housekeeper Rev J H O'Neil
Orcutt Flora A, emp L & B, b R I Ellis
Fred A, emp H S & H, b J Carter
Walter E, emp L & B, h Plymouth
W F, emp L & B, b R I Ellis
Orr Wilson, emp L & B, b D F Wilbur
Osborne Edward N, railroad freight agt, h 111 Centre
Horace C, shoe cutter, b R W Osborne

Isabell B, b J C Osborne
Joseph C, farmer and small fruits, h Centre n Purchade
Lyman H, tinsmith, b J C Osborne
Mary L, b J C Osborne
Rufus W, shoe laster, h North
Outhouse Mrs Dora, emp L & B, b F M Sherman
Overhiser Geo B, supt B S S W, h 40 Oak
Georgetta, b G B Overhiser
Miss M A, music-teacher, b G B Overhiser
Packard Mrs Caroline M, at almshouse
Clara E, at almshouse
Henry C, farmer, h Plymouth
Pare Alexex, emp Keith & Pratt, b Mrs E Holmes
Parent Etienne, emp broom factory, b A S Sparrow
Parker Mrs Amelia A, milliner, b G Rosenfeld
Caroline H, teacher, b E O Parker
Clara E, student, b E O Parker
PARKER EDMUND O, grain, etc, h 62 Pearl
Geo E, h 23 So Main
Mary S, student, b E O Parker
Mrs R H, h Plymouth, E
Sadie E, emp and b Geo H Place
Parks Eleazer, emp M P G Co, b M A Leahy
Parlow Albert, section boss, b Mrs Josiah Haskell
Parry Mrs Louisa L, h 20 Cambridge
Partington Thomas, lab, h 5 Lincoln
Pasquarello Domenco, lab, h 51 Water
Paszdor Andrew J, baker (Paszdor & Klar), h off Pearl
Patton John, emp L & B, b J T Williams
Paty Mrs Lemuel B, farmer, h cor Highland and Miller, R
Paul Charlotte, h off W Grove
John, railroad brakeman, h off W Grove
G Frank, farmer, b Mrs M E Paul
Mrs Mary E, h Wareham, S M
Paun Dr Amos B, physician and surgeon, h 108 Oak
Pease Alvin, carpenter, h 17 Everett
Clara, dressmaker, b Joseph L Pease
Etta, b Joseph L Pease
Frank, boot and shoe repairer, h 99 Everett
Joseph L, real estate, etc, h 74 Forest
Lina, b J L Pease

Mrs Mary F, b Frank Pease
Peasley Moses W, emp Cole's stable, b James Cole
Peirce Mrs Chas F, h 109 So Main
PEIRCE JAMES E, grocer (P H Peirce & Co), h 43 So Main
Mrs Lena, h 92 North
Louise F, h 27 Centre
PEIRCE THOMAS S, groceries, dry goods, etc (P H Peirce & Co), h 40 No Main
Wm R, farmer, h 40 No Main
Penley Ellen P, emp Lynn, b Mrs P S Penley
Elmer E, carpenter, h 68 Everett
Priscilla S, h 68 Everett
Penniman Albert A, shoemaker, h Fuller
Arabella, b Mrs V Penniman
Harvey, b Nemasket House
J Foster, farmer, h Fuller
Josiah F, shoe laster, h 23 North
Prince E, prop Nemasket House, h 12 No Main
Mrs Virtue, h Fuller
Wm O, boot and shoe mfr, h 50 School
Perkins Adelia I, b W G Perkins
Mrs Annie M, at almshouse
Chas A, pastry and eggs, b Nemasket House
Dennis W, emp Shaw's japan works, h 49 No Main
Edward G, ins agt, b L Perkins
Elijah E, 91 years old, h Plymouth, N M
Ernest I, carpenter, h Plymouth, N M
Frank, jobber, h 276 Centre
Geo, emp H S & H, b Mrs B F Johnson
Geo A, foreman packing-room H S & H, b Mrs B F Johnson
Geo W, machinist, h 27 Webster
Isaac E, optician, h Plymouth, N M
Mrs Jane, h North
Mrs Joanna A, h cor Beach and East, So Carver
John C, emp and b J J Perkins
John J, box toe maker, h Plymouth
Joshua A, printer, h 7 Coombs
Joshua L, emp L & B, h 109 Centre
King, farmer, b W J Flynn
Lloyd, h 12 Pearl

Lloyd 2nd, machinist, h 27 Rock
Mrs Nathaniel, h Highland, R
Mrs Sarah L, h 8 Pearl
Walter R, emp E T Jenks, b J E Barden
W G, moulder, h 60 Oak
Perry Caleb H, carpenter, h Carey
Domingo, emp 88 Centre
Edward A, emp Alden's shoe shop, b Mrs N A Perry
Ella A, emp Alden's shoe shop, b Mrs N A Perry
Geo A, shoemaker, h 19 Peirce
Hannah M, emp H S & H, b Mrs N A Perry
John F, clerk, Star mills, h 6 Myrtle
May A, emp and b 3 High
Mary L, emp H S & H, b Mrs N A Perry
Mrs Narcissa A, h Plymouth
Petersen Arthur W, emp H S & H, b R I Ellis
Pettee Clara B, typewriter, b W H F Pettee
Wilks H F, machinist, h 59 Everett
Philbrook Geo A, electrician, h 11 Myrtle
Phillips Andrew J, farmer, h Everett
Ansel D, jobber, h Miller, R
Mrs Betsey T, h 218 Centre
Edmund E, shoemaker, h 4 Lovell
Phinney Ashley S, carpenter, h 7 Cottage court
Benj F, carpenter (Frank Phinney & Son), h 9 Cottage court
Elmer E, shoemaker, b Z E Phinney
Emma, school-teacher, b Mrs A M Flamburg
Emma N, teacher, b Thos S Phinney
Frank, carpenter and builder (Frank Phinney & Son), h 71 Everett
John, emp Alden's shoe shop, b A L Dorr
Mrs M W, h Taunton
Thos S, emp L & B, h 24 Pearl
Wm, emp L & S, b A S Sparrow
Willie, carpenter, b B F Phinney
Zenas E, carpenter, h 40 School
Pickens Albert G, h 126 So Main
Cornelia S, b A J Pickens
Andrew J, farmer, h 106 So Main
Ebenezer, b A J Pickens

James M, real estate, h 103 So Main
Wilkes W, emp B S S W, b A J Pickens
Pierce Mrs Adeline, h So Main n Lakeville line
Albert N, emp L & B, b Mrs Adeline Pierce
Carrie, emp L & B, b Mrs Adeline Pierce
Chas T, farmer, h Miller, R
Edwin F, emp L & B, h 19 North
Frank E, carpenter, h cor Webster and Clifford
Harry, emp L & B, b Mrs Adeline Pierce
J Frank, emp B S S W, h 49 School
Mary, emp L & B, b Mrs Adeline Pierce
Mary E, b Mrs Adeline Pierce
Maud F, b Thos W Pierce
Samuel B, clerk, Pierce's hardware store, b Thos W Pierce
Seabury B, emp Atwood's mill, h Highland, R
Thos G, teamster, h 3 W Grove
PIERCE THOMAS W, stoves, hardware, etc, h 43 Courtland
Pitman Geo A, teamster, b Mrs S Norveill
Pittsley Mrs C M, housekeeper, Elbridge Downing
Chas P, lab, h 78 Forest
Ezra A, lab, h North
Harry W, jobber, h Nemasket
Thos J, farm hand, h Miller, R
Wm L, shoemaker, h Nemasket
Place Chas E, emp Atwood's mill, h Highland, R
Mrs Clara M, h River, N M
PLACE GEO H, real estate, h 159 Centre
Herman R, student, b Geo H Place
Lilla M, b Geo H Place
Plunkett Annie E, housekeeper, Peter Plunkett
John T, emp Brockton, b Peter Plunkett
Maggie E, emp H S & H, b Peter Plunkett
Mary A, emp H S & H, b Peter Plunkett
Peter, lab, h 49 Vine
Pond Alfred D, shoemaker and machinist, b J C Pond
John C, shoemaker, h Plymouth, N M
Pope Herbert H, farmer, h cor Cedar and Soule, E
Porter Clarence C, farmer, poultry, etc, h Thompson
Henry G, carpenter and builder, h 106 Oak
Posselt Emile, musician and teacher, b T W Pierce

Powers George, peddler, h Cherry
Pratt Albert W, h cor Pleasant and Clay, Lakeville
Augustus, h Pleasant, N M
Chas E, farmer and carpenter, h cor Pleasant and Clay, Lakeville
Mrs Corda E, h Plymouth, N M
David G, farmer, h cor Plymouth and Pleasant, N M
Edmund T, b T J Pratt
Elton L, clerk, P H Peirce & Co, h 12 Myrtle
Emily M, emp H S & H, b Silas Pratt
Emma L, b Augustus Pratt
Enoch, shoe mfr, h Plymouth, N M
Mrs Francis G, h cor Plympton and Cedar, E
Geo W, h cor Plympton and Cedar, E
Harry S, college student, b Mrs C E Pratt, N M
Herbert A, boot and shoe mfr (Keith & Pratt), h Pleasant, N M
Herbert A, emp P H Peirce & Co, b Silas Pratt
Mrs Hiram N, h Pleasant, N M
Jared, farmer, h Plymouth, N M
J K, book dealer (J K Pratt & Co), h Pleasant n Plymouth, N M
Joseph H, musical student, b M V B Pratt
Julia, h Pleasant, N M
Linnie M, b Winslow Pratt
PRATT LOUIS H, mfr Allen washer, h Miller, R
Louisa, h Pleasant, N M
Lucy H, b Mrs H N Pratt
Luther B, provisions, h East Main n Sachem
Mrs Maria A, housekeeper, h 18 Southwick
Martin V B, book dealer (J K Pratt & Co), h Plymouth opp Pleasant, N M
PRATT NATHAN W, grocer (H N Pratt & Son), b Mrs H N Pratt
Norman F, book-keeper, J K Pratt & Co, b J K Pratt
Mrs Rebecca, b E P Wesgate
Silas, shoemaker, h 6 Barrows
Simeon L, teaming and jobbing, h E Main
Mrs Simeon M, h E Main
Mrs Susan L, h Plymouth, N M
T Jefferson, farmer, h Plymouth n Bridgewater line, N M

Dr William, postmaster, h cor Plympton and Carmel, E
PRATT WINSLOW, wood and charcoal, h 1 E Main
Prime St Clair, farmer and teamster, h River
Pussin John, laster, b Mrs D McGrady
Quindley Wm J, engineer, h Plympton
Rafuse Wm B, emp H S & H, h 9 Courtland
RAMSEY PETER M, hairdresser (Matthews & Ramsey), h 18 Webster
Randall Amelia F, b H A Thompson
Mrs Mary, h 82 Oak
Rattey Max, emp M P G Co, h 7 Courtland
Raymond A W, edge finisher, h Wareham
Edward P, emp L & B, h 15 Everett
Lucius S, h 13 Wareham
Marcus E, emp L & B, b Marcus M Raymond
Marcus M, shoemaker, h 3 Lincoln
Myron F, emp H S & H, b M M Raymond
Robt N, emp H S & H, h 73 Everett
Samuel D, poultry, boot and shoe repairer, h Soule, E
Reardon Elizabeth, emp and b S S Bourne
Redding Dora L, emp L & B, b Otis C Redding
Otis C, shoemaker, h Forest
Reed Albert F, farmer, teaming and jobbing, h Centre, n Clay
Alice, emp Mrs A W Kelley, b H J Bump
Carrie M, b A L Dorr
Edward C, butter, etc, h Pine n Wareham, S M
Francis, stone mason, h Clay, N M
Mrs Georgia, book canvasser, h Pine n Wareham, S M
Jeremiah W, farmer, h Neck n Perry, R
John, rms Mrs Mary J Sullivan
Mrs John, h 26 Montello
REED JOHN S, provisions, b Mrs John Reed
John W, emp B S S W, b Mrs Adeline Pierce
Mrs Sarah A, b E C Reed
William M, egg and vegetable peddler, h Pine n Wareham, S M
Rees Esther, emp H S & H, b 66 Everett
Rich Mrs Anna, h 11 E Main

Lottie, b Mrs J Rich
Richards Geo A, provisions, h 19 Arch
Geo C, granite and marble worker, h 9 Station n Centre
Mrs Hannah I, nurse, b Lucian W Atwood
Richardson M B, farmer, h cor Sachem and Wood
Richmond Eben A, clerk, T W Pierce, h 5 North
Elisha W, emp Alden's shoe shop, h Plymouth, N M
Mrs Lettie, h Plymouth, N M
Lysander, emp H S & H, rms 18 Arch
Mabel P, b Mrs L Richmond
Susan D, h Taunton
Theodore A, emp Keith & Pratt, b H A Pratt
Richter Chas L, weaver, Star mills, h North
Louis T, shoemaker, h Everett
Riddle John, painter, h Wood n Grove
Rider Earl E, h 8 Elm
Riley Delia, emp and b T M Ryder
Thos F, clothing, Boston, h Wood
Ripley Charles, shoemaker, h off Winter
Emma, b Martin Smith
Ritcher Rena M, emp L & B, b M E Chapman
Ritter Lena, emp L & B, b L Ritter
Louis, boot and shoe maker, h Nemasket
Louis Jr, shoemaker, b L Ritter
Minnie C, school-teacher, b L Ritter
Susan H, emp Schleuter Bros, b L Ritter
Rivets John, teamster, Le Baron foundry, h 39 West
Robbins Catherine, h North
Chas, carpenter, h 24 Peirce
Frederick, farmer, b J M Robbins
Geo A, carpenter, b J M Robbins
Gilbert W, brakeman, railroad, h 45 West
Joseph, shoemaker, h Wood
May E, school-teacher, b J M Robbins
Myra, stitcher, b Mrs Sarah E Clark
Roberts Alice R, student, b James F Roberts
Edith A, teacher, b James F Roberts
Henry J, mason and contractor, h Tremont
James F, finisher, Star mills, h 8 Myrtle
Robertson Solon, painter, h 9 West End ave
Robinson Betsey, h Pleasant, N M

Everett, lawyer, ins, h 23 No Main
Hannah, b Wm Robinson
John C, h 28 School
Mary, stitcher, b Wm Robinson
Thos, emp and b A Eaton
Wm, farmer, h Plymouth, N M
Roches Wm, laster, b Mrs D McGrady
Roeder Annie, b H Roeder
Hugo, farmer, h Plymouth
Martha, b H Roeder
Max A, b H Roeder
Rogers Alex D, emp L & S, b Mrs C L Parry
Mrs Eliza, h Plymouth
Harry S, teamster, h Miller
Rogers Mrs Hattie, emp B S S W, h 28 W Grove
Henry H, emp B S S W, b Mrs E Rogers
Herbert F, b Mrs E Rogers
Jennie L, emp B S S W, b Mrs E Rogers
Rootes Caroline L, housekeeper, b Mrs C L Parry
Roscoe Catherine M, emp and b John Scanlan
Rose Helen N, emp and b Mrs M Downey
Joseph G, emp Star mills, h E Main
Manuel G, farmer, h Murdock
Rosenfeld Gustavus, dry goods, paper hanging, etc, h 21 No Main
Rosieter James, lab, b Samuel Butterworth
Rounds Chas M, emp L & B, b M A Leahy
Roundsville Mrs Louisa B, b M O Roundsville
Martin O, mason and contractor, h 14 Benton
Rountry I J, b R I Ellis
Rowe Mrs G L, b C B Clark
Rubershare John, sectionman, b L Courtenay
Rudolph Chas, weaver, h E Main
Chas J, weaver, h 51 Montello
Frank, weaver, h 48 Montello
Herman, weaver, Star mills, h off E Main
J F, loom fixer, h 48 Montello
Lewis, emp Star mills dye house, h Plymouth
Otto, weaver, h 48 Montello
Rusen Uluf A, emp M P G Co, h 3 West
Russell Chas, shoemaker, b James H Russell
Edmund, emp Sparrow Bros, b M A Leahy

Eliza, b J H Russell
James H, overseer spinning-room Star mills, h Star ave
Russett Israel, shoemaker, h Rocky Meadow
Ryder Alice R, b A F Ryder
Alma J, b C H Ryder
Alonzo F, clerk, Whitman & Sparrow, h 25 North
Anna E, student, b T M Ryder
Barnabas C, wheelwright, h 50 No Main
Benj F, jobber, h 123 So Main
Chas E, clerk, T M Ryder's ins office
Chas H, carpenter and wheelwright, h Neck, R
Elizabeth M, h 37 Centre
Harland H, b Rev W C Ryder
RYDER HARRY M, carpenter, wheelwright and blacksmith, h Neck, R
Henry K, emp Atwood's mill, h Wareham, S M
Howard, Parlor Pride Mfg Co, b Mrs B F Johnson
Howard C, clerk, Whitman & Sparrow, b F Ryder
Mrs Jane P, h 28 Pierce
Jennie G, painting and sculptor, b Mrs E M Ryder
Jesse B, h 47 No Main
John H, farmer, wood and charcoal, h Highland, S M
Morrill S, emp Burbank & Ryder, b N F Ryder
Nathaniel F, varnish and japan mfr (Burbank & Ryder), h 122 So Main
RYDER N HORACE, boots, shoes, hardware, etc, h Highland, S M
Sarah P K, music-teacher, b Jane P Ryder
S Everett, emp H S & H, h Plymouth n the Green
Mrs Susan, b N H Ryder
RYDER THOMAS M, ins, etc, h 17 Forest
Warren J, printer, Boston, b Mrs Jane P Ryder
Rev W Clarkson, pastor Independent Congregational church, h Miller, R
Sabins Mrs Eliza, b Chas E Keyes
Sampson Edward L, emp J Murdock, h Miller, R
Geo R, brick mfr, h Everett
James N, h 156 So Main
Martha, b L M Alden
Walter, school-teacher, h 4 High
Savery Albert A, farmer, h Taunton

Albert T, lumber mfr, h Plymouth
Mrs Almira M, 84 years old, h junc Miller and Cushman, R
Everett W, lab, h E Main
Laura A, b A A Savery
Mrs Rhoda J, h cor Spring and North
Truman C, emp and b A T Savery
Sawyer Wm S, b E V Warren
Say Haary, emp Electric Light Co, h 30 Jackson
Scanlan James, lab, b Wm J Flynn
John, shoemaker, h Summer
John S, lab, b Wm J Flynn
Schleuter Henry B, jewelry case mfr (Schleuter Bros), h 141 Centre
Herman G, jewelry case mfr (Schleuter Bros), h 141 Centre
Scholer Mrs Viola L, b J W Reed
Scott Warren L, teamster, h 27 Oak
Sears Garcia, hairdresser, b Nemasket House
SEARS HENRY W, lumber, etc (J K & B Sears & Co), h 103 So Main
Winslow, farmer, h Raven, E
Winslow H, sawyer, b Abner Lucas
Seymour Eva, L & B, b Frank Bessonnette
Shanoian Dick, rms 9 Pearl
Sharp Mrs Mary, h 14 Court End ave
Shaw Alfred A, stitcher, H S & H, h 41 School
Abbie Z, emp L & B, b Samuel Shaw
A B, b Isaac Shaw
Arthur E, book-keeper, h 7 Webster
Mrs Asa, nurse, h cor Purchase and Chestnut
Benj C, lumber, wood, etc, h Rocky Meadow n Wall
Benoni, farmer, h Tispaquin n Short
Chas A, trav salesman, b C F Shaw
Chas F, farmer, h 10 Barrows
Chas H, farmer, poultry, etc, h c Summer and Plain
C Henry, emp H S & H, h 22 Pearl
Connie A, student, b Samuel Shaw
Dana H, farmer, h Plymouth, E
Eben H, machinist, h 18 Court End ave
Mrs Ebenezer A, h Rocky Meadow n Wall
Edward A, farmer, h Thompson

Mrs E B, variety store, h Plymouth, E
Elbridge G, farmer, h Vernon, N M
Elisha T, emp Wm Peirce, h 36 Jackson
Elmer, lab, h Fuller
Elmer F, emp H S & H, h 32 Arch
Emily G, b E G Shaw
E Howard, wood, lumber, etc, h Wareham, S M
Erastus B, farmer, h Plymouth, E
Eugene N, farmer, h Thompson
Florence G, b Geo H Shaw
Foster, b L B Farrington
Frank H, emp Clark & Cole, h 56 School
Fred F, farmer, b B Shaw
Geo A, teamster, b H W Shaw
Geo H, varnish and japan mfr, h 8 Rock
SHAW GEO H 2ND, boots and shoes, h 206 Centre
Grace E, b F H Shaw
Hannah, h 34 Pearl
Helena, b Hannah Shaw
Henry H, hairdresser, b W H Smith
Henry H, eggs and vegetables, b H K Ryder
Henry W, emp Atwood's box mill, h Miller, R
Isaac, moulder, h 15 Everett
Jarius H, pattern maker, h 18 Court End ave
Joseph A, carpenter, h 13 Arch
Joseph N, carpenter, b W N Shaw
Josiah C, farmer, b C F Shaw
Mrs Julia H, b R D Houdlett
Levi F, h cor Miller and Walnut, R
Lewis W, emp H S & H, h 156 Centre
Mrs Lydia E, b Walter Bryants
Marcus A, emp H S & H, b Samuel Shaw
May F, emp H S & H, b F H Shaw
Minnie P, b E T Shaw
Mrs Nancy, h Thompson
Nellie M, b Geo H Shaw
Nelson, hackman, h 51 Everett
Obed H, farmer, h Cedar, E
Percy, emp Benson's mill, h Wareham, S M

Geo. H. Shaw, Dealer in Boots and Shoes. Goods delivered by team in this and adjoining towns.
206 Centre St., Middleboro, Mass.

Samuel, shoe mfr (Leonard & Shaw), b Ida M Williams
Samuel, fruits, confectionery, ice cream, cigars, etc, h 19 Centre
Serena F, dressmaker, h 22 W Grove
Thos J, at almshouse
Walter A, farmer, h Tispaquin n Short
Willard H, b H W Shaw
Wm, emp Wm Peirce, h 8 Forest
Wm A, teamster, h Wareham, S M
Wm B, box maker, h 22 W Grove
Wm N, farmer, poultry, etc, h Sachem
Shay Alice, emp H S & H, b Asa Bennett
Julia, emp Star mills, h 47 E Main
Sheedy John, lab, b J G Norris
Sheehan Ellen, emp and b Dr Paun
John B, grocery and variety store, h 38 West
Lizzie, b T B Sheehan
Lucy, emp H S & H, b T B Sheehan
Mary, emp H S & H, h E Main
Nellie, b T B Sheehan
Thos B, teamster, h 16 E Main
Shepherd John L, emp H S & H, h 152 Centre
Sherman Abner W, farmer, h Miller, B
Arthur F, emp L & B, h 56 School
Austin W, emp L & B, b C H Sherman
Benj F, carpenter, h Smith n Miller, R
Carlton F, farmer, b A W Sherman
Chas H, farmer and carpenter, h Neck opp Cherry
Elnathan, wood, teaming and jobbing, h Miller, R
Erastus F, farmer, h Neck, R
Eunice L, h 24 West
Frank M, foreman cutting-room, L & B, h 21 High
Galen T B, h Neck, R
Geo W, farmer, h Wareham
Jennie, b Joshua Sherman
Joshua, carpenter and builder, h 39 Oak
Katie M, emp H S & H, b A H Alden
Mamie F, emp H S & H, b A H Alden
Simeon A, h Pond, R
Wm F, poultry, etc, h Plymouth
Shields Joseph, emp Alden's shoe shop, h Bedford, N M

SHIVERICK SAMUEL N, roofer (Shiverick & Thomas) h 102 Oak
Mrs Wm, h 102 Oak
Short Frank, lab, h Wareham, S M
Henry, h Wareham, S M
Shove Betsey, emp and b E N Barrows
Shuman Wilford, emp H S & H, b A H Alden
Shurtleff Alfred, clerk, Spooner's store, b Mrs B F Johnson
Alfred H, grocery clerk, b Dr J F Shurtleff
C Alice, emp H S & H, b V W Shurtleff
Mrs Elizabeth H, h Purchase
E L, emp L & B, b R I Ellis
Emily M, b Seth Shurtleff
SHURTLEFF FRED J, provisions, h 1 Southwick
Grace E, b Mrs H A Shurtleff
Mrs H A, h 29 Peirce
Harry S, clerk transfer office, railroad, h 29 Peirce
Harry W, farmer, h Plymouth n Carver line, E
Dr James F, physician and surgeon, h Highland, S M
Joseph H, cutter, Brockton, b Mrs Annie Rich
Nathaniel, farmer and lumber mfr, h France, S M
Nathaniel 2d, farmer, h cor Tispaquin and Thomas
Nathaniel A, farmer and lumber mfr, h France, S M
Nathaniel F, iron moulder, h Grove
Nathaniel F, farmer and lumber mfr, h France, S M
Seth, farmer, h Beach n Wareham line, W Wareham
Mrs S H, nurse, b Mrs Anna Rich
Thos H, railroad clerk, b Mrs H A Shurtleff
Virgil W, emp Le Baron foundry, h 11 Lovell
Sidebottom John, farmer, h Cross
Mary A, h Cross
Sarah A, h Cross
Silva Manuel, sectionman, b Higgins
Simmons Alice J, student, b Joseph B Simmons
Arthur P B, student, b Joseph B Simmons
Gilbert H, teaming and jobbing, h Wareham
Harriet A, b J B Simmons
Henry O, emp N Y & B D Express Co, h 7 School
Hiram B, farm hand, h Fuller
Joseph B, emp H S & H, h 30 School
Mrs L Annie, emp B S S W, h rear 28 West
Mrs Mary M, h Plympton

Mrs Sarah E, dressmaker, h 15 Rock
Simonds Geo A, brakeman, railroad, b R B Simonds
Rial B, manager restaurant depot, h 15 Elm
Simpson Isadore B, b Mrs B F Johnson
Sinclair Hugh M, emp M H Cushing, b John Sinclair
John, lab, h 7 Rock
Sisson Edward E, horseshoer and carriage smith, h Wareham, S M
Geo F, carpenter, fertilizer, etc, h Neck, R
Mrs Minerva M, h Wareham, S M
Thos G, emp and b C H Thomas
Slavin James, lab, b Mrs D McGrady
Slesser Robt, gardener, h Summer
Slocum Wm, shoemaker, h Plymouth, N M
Small Isabelle, emp L & B, b W H Downing
Smalley Louisa J, b A R Gurney
SMITH ALBERT W, grocer, h Fuller
Annie, emp H S & H, b Annie Lloyd
SMITH ARTHUR V, physician and surgeon, h 88 Centre
Batie C, book-keeper, emp T W Pierce, b Mrs M Smith
Catherine A, emp and b T C Collins
Chas, h cor Highland and Miller, R
C F L, b Rev J C Smith
Chester E, emp Benson's mill, b J E Smith
Christopher C, emp Clark & Cole, h 15 Arlington
Mrs Cyrus, h Fuller
Daniel, farmer, b Mrs L S Smith
Earle T, emp C E Leonard, h 16 Oak
Ethel, emp L & B, b Ida M Williams
Mrs Eveline, h Smith, R
Fred S, emp J White, b E T Smith
Georgie I, housekeeper, b Mrs Mercy Smith
Henry D, clerk, Drake's drug store, h 56 Everett
Henry G, retired sea captain, h 12 Frank
Mrs H S B, b Arthur V Smith
Herbert E, carpenter and box lumber mfr, h Fuller
Hercules, h 14 Elm
Israel, dry goods and groceries, h Miller c Smith
James, lab, b C B Linden
James, farmer, h Fuller
Rev J C, h Fairview

John E, teaming and jobbing, h Wareham, S M
J Frank, teamster, h Highland, R
Mrs Julia, emp L & B, b L W Atwood
Katie, emp and b J H Williams
Lester J, emp B S S W, b H Smith
L M, emp H S & H, b W H F Pettee
Mrs Lucinda S, h Wareham, S M
Martin, emp H S & H, h 13 Rock
Mary A, emp B S S W, b Mrs A E Curtis
Mrs Mary A, h Spruce n Wareham, S M
Mrs Mary A, h Fuller n Winter, E
Mary A, overseer trimming hall, B S S W, rms 14 Oak
Mary E, b Mrs M E Smith
Mrs Mercy, dressmaker, h 169 Centre
Orrin R, h 21 Pearl
Peter, emp Star mills, b J H Williams
Thos, farmer, h Wood
Walter H, carpenter, h Wood
Snow Abner W, finisher, Star mills, h 22 North
Abner W Jr, h 62 School
Celia S, b A W Snow
Henry W, cranberry grower, h Summer
James, farmer, h Plymouth
Otis, carriage maker, h Summer
Philander, 85 years old, at almshouse
Mrs Sally D, 84 years old, h Plymouth
Susan W, b A W Snow
Walter M, overseer Star mills, h 63 School
Soule Mrs Abbie J, b Mrs Lucy N Lucas
Miss Annie, b Chas W Soule
Annie E, b Henry Soule
Augustus H, shingle mfr and land surveyor, h Soule n Brook, E
Mrs Betsey B, h 114 So Main
Carrie E, teacher, b A H Soule
Chas H, poultry, etc, b Orlando Soule, E
SOULE CHAS W, furniture and undertaking, h 37 Oak
Edwin E, farmer and lumber mfr, h cor Cedar and Winter, E
SOULE GEO L, furniture dealer and undertaker, h 79 So Main

Henry P, clothing, etc, Sparrow Bros, h 25 Centre
Henry, emp E O Parker, h 77 Oak
Ida L, b Geo L Soule
Martin T, blacksmith, h 42 Forest
Mary H, b Chas W Soule
Orlando, poultry, etc, h Cedar, E
Wm L, clerk, Soule's store, h 117 Centre
Southwick Fred, emp H S & H, h 23 Arch
Southworth Albert, farmer, h 16 Rock
Arthur E, baker, b R E Southworth
Mrs Calvin, b Mrs L E Field
Edwin, emp Atwood's box mill, h Miller, R
Herbert A, painter, b R E Southworth
Rodney E, house, carriage and sign painter, h 25 Water
Warren H, carpenter and builder, h 7 West
Spair Frank, emp and b Nemasket House
Sparrow Albert S, sawyer, Clark & Cole, h 2 Lincoln
Algelo L, b A S Sparrow
SPARROW FRED C, carpenter and builder, h 21 Plympton
Hartley A, painter and paperhanger, h 9 Rock
J Augustine, clothing, etc (Sparrow Bros), h 5 Pearl
Samuel J, carpenter, h 9 E Main
Spencer N M, brakeman, railroad, b J Higgins
Spicer Susan, emp 80 Centre
Spooner Orin E, clerk, Spooner's store, b T Spooner Jr
SPOONER THOMAS JR, grocer, h 31 Arch
Standish Alfred O, moulder, h Tispaquin
Elmer E, wool scourer, h Wareham
Franklin E, h Thomas
Geo E, carriages, harnesses, etc, h 38 Montello
H Arthur, emp L & B, b G E Standish
Henry E, emp Le Baron foundry, h 23 Centre
Mrs Maria B, b H E Standish
Miles T, farmer, h Tispaquin
Stansell Charles C, night watchman, L & B, b Mrs S L Perkins
Stanwood Gustavus, h 14 Lovell
Staples Fred C, student, b Job M Staples
Harry, emp H S & H, b T A Churbuck
Job M, laster, h 9 Southwick

S O, b R I Ellis
Wm, h Walnut, R
Starbuck Geo W, h 7 Frank
Starcey Cate, emp and b E W Thomas
Starkey Chas L, emp Boston, b Mrs Sarah P Jones
Stearns Rev Geo W, pastor First Congregational church, h 5 Plympton
Steeves Winnie, emp R R station restaurant, rms E F H Stevens
Stegmaier J M, laundry (Stegmaier Bros), h 17 Pearl
Theodore A, laundry (Stegmaier Bros), h 53 Everett
STETSON GEO W, lawyer, h 118 So Main
Maybelle H, b W B Stetson
Warren B, boot and shoe mfr, h 69 Water
Wm W, emp and b W B Stetson
Stevens Charles, emp Atwood's mills, h Miller, R
Edwin F H, carpenter, h 11 Everett
Mrs Hannah, h 41 Forest
Nellie C, emp L & B, b Mrs A L Harrison
Stickney Mrs Caroline E, h 49 Everett
Frank M, emp Brockton, b Mrs C E Stickney
Wm P, emp box factory, b Mrs C E Stickney
Stinchfield Mrs Allie A, emp L & B, b Mrs L M Butterworth
Stone Ellice J, emp L & B, b Ida M Williams
Frank P, shoemaker, b O S Caswell
Harriet C, emp L & B, b Ida M Williams
Hattie, b Mrs B Gregson
Stonehouse Henry C, iron moulder, h 248 Centre
John Sr, b S M McMann
John, emp James L Jenney, b S M McMann
St Peters John B, emp B S S W, b J E Dixon
Straffin Arthur F, livery stable, h Centre, N M
Sturgess Lucy, emp Middleboro Gazette office, b Mrs Annie R Brown
Myron R, overseer cranberry bog, h Carver, North Carver
Sturtevant Geo E, h Cross
Samuel, emp B S S W, h Cross
Tadock, farmer, h Summer, N M
Sullivan Catherine M, emp and b 126 So Main

Daniel, lab, b James O'Donnell
Daniel, farmer, h Taunton
Dennis D, real estate and ins, h 167 Centre
Mrs Ellen, h 45 Water
Honora, emp B S S W, b Mrs M Sullivan
Jeremiah, sectionman, h 59 Vine
John C, lawyer and register of probate, h 27 Pearl
J D O, weaver, h 42 Montello
John J, emp H S & H, h 229 Centre
Mrs Margaret, h 229 Centre
Mary, b Mrs M Sullivan
Mrs Mary J, emp H S & H, h 174 Centre
Michael, emp L & B, h 15 Cambridge
Michael, lab, b J G Norris
Timothy D, emp section, railroad, h 68 Forest
SURREY DAVID S, marble and granite worker, h 262 Centre
Etta A, b Mrs A M Flansburg
Robert S, shoe cutter, b D S Surrey
Swan Dr H H, physician and surgeon, b Mrs B F Johnson
Sweeney Nellie, emp and b R I Ellis
Swett Chas W, carpenter and builder, h Pond, R
Mrs Chas W, dressmaker, h Pond, R
Swift Mrs Betsey, b G L Swift
Edgar F, farmer, h Carmel, E
Gustavus L, shoe worker, h Plymouth, E
Harry, emp L & B, b Mrs Wm H Swift
Isaiah S, h 28 Oak
John H, emp H S & H, h 62 Forest
Thos C, lab, h 133 Centre
Mrs Wm H, h 15 North
Sylvester Herbert S, clerk (Boston), b Mrs N Sylvester
Mrs Nancy H, h 52 Pearl
Syverson John, stone mason, h Plymouth, E
Taber Charles, painter and paperhanger, h cor Highland and Spruce, S M
Taggard Chas W, farmer, h Purchase
Talbott Wm, emp Clark & Cole, b J C Whitehead
Tamrid Sodica, laster, b Mrs D McGrady
TATE GEO J, mat and rug dresser, h Plymouth
Taylor Albert H, railroad flagman, b R T Taylor
Mrs Angeline W, h 2 Clifford

Arthur E, farmer, b E Thomas
Mrs Elizabeth, h 91 Oak
Geo P, engraver, h North n Nemasket
Hannah J, b Geo W Sherman
Henrietta D, emp H S & H, b Mrs E Taylor
James C, b Mrs A W Taylor
Luella C, music-teacher, b Mrs E Taylor
Mallie A, emp L & B, b Mrs M Atkins
Nellie, emp L & B, b Mrs E Taylor
Reuben T, railroad engineer, h 51 Everett
Samuel, emp Le Baron foundry, h 72 Oak
Susie H, emp L & S, b Mrs M Atkins
Wm J, clerk, Jones Bros, b Mrs E Taylor
Winfred E, b Mrs A W Taylor
Tenney A Belle, teacher, b W T Tenney
Walter A, h 65 Oak
Warren T, carpenter, h 65 Oak
Terry Geo P, emp C H Thomas, b J C Chase
Thatcher Mrs Adelaide K, librarian public library, h 36 School
Chas M, emp Boston, b C T Thatcher
Chas T, overseer of poor, h 36 School
THATCHER HENRY L, printer (H L Thatcher & Co), b L P Thatcher
Levi P, florist, h 32 So Main
Lewis, farmer, h Thompson
Mary A, b Chas T Thatcher
Thayer Mrs Abbie M, h Plymouth, N M
Granville G, foreman packing-room, B S S W, h 14 Oak
Thomas Abraham L, farmer, h Chestnut
Alfred E, emp Atwood's box mill, h Miller, R
Alvin E, grocery clerk, h Wareham, S M
Arad, farmer, h Carver
Arad Jr, carpenter, h Carver
Arthur L, emp Alden's shoe shop, h Bedford near Plymouth, N M
Augustus L, lumber mfr, h Purchase
Bertha E, b John B Thomas
Carrie R, b Rev J S Thomas
Cephas F, emp L & B, h 27 Courtland
THOMAS CHAS H, livery stable, h 153 Centre

Clarissa J, b Mrs Sarah I Thomas
Clinton, emp Clark & Cole, h 79 Everett
Edward M, b A L Thomas
Eleazer, fertilizer mfr, h Smith, R
Elijah, carpenter and builder, h Miller, R
Eliphalet W, farmer and milkman, h Wareham opp Cushman
Elisha, teaming and jobbing, h 60 School
Etta L, b L E Thomas
Frank E, teamster, b Wm McAllister
Gardner, lab, h off E Main
Geo B, emp L B Pratt, h 8 Court End ave
Geo L, cutter, b Geo B Thomas
Harold S, emp Butland's market, b Mrs Sarah I Thomas
Harvey C, shoemaker, h Tispaquin
THOMAS HENRY L, wood, teaming and jobbing, h Plympton
Herbert S, trav salesman, b I M Thomas
Ichabod B, lumber mfr, h Purchase
Ida B, b L E Thomas
Ira M, emp railroad (Boston), h 19 Oak
James A, dancing master, h Wareham n Sachem
James W, b L W Field
——, b 64 No Main
Jennie C, musician, b J A Thomas
John B, book-keeper, h 15 Southwick
Rev J S, pastor M E church So Middleboro, h Wareham, S M
John W, farmer, b John Riddle
Josiah H, farmer, h cor Chestnut and Purchase
Lewis R, station agt Mt Carmel, b B A Morse
THOMAS LAZELL, teaming and jobbing, h 163 Centre
Lillie M, b G B Thomas
Lizzie B, school-teacher, b J A Thomas
Mrs Mary, h cor Purchase and Rocky Meadow
Mary A, h Wareham, S M
Mrs Mary E, h cor Purchase and Rocky Meadow
M Lizzie, b Mrs Mary E Thomas

H. L. Thomas, Dealer in Long and Short Wood. Teaming and Jobbing. P. O. Box 319.
Plympton St., Middleboro, Mass.

Mrs Mary M, housekeeper, Isaac Thompson
Nelson, farmer, h Tispaquin n Ware
Rachel, at almshouse
Mrs Rachel J, h 15 Southwick
Reuel A, shoe cutter, h Wareham
Robert, jobber, h Miller
Robt M, lab, h 28 Benton
Stephen H, jobber, h Miller, R
Susie F, b Mrs Mary E Thomas
Wm, lumber, etc, h Wareham, S M
Wm H, painter and paperhanger, h River, N M
Mrs Zilpha B, h Purchase

Thompson Alfred W, trav salesman, h 61 Pearl
Alice K, b Col N King
Allerton (Bourne & Thompson), Onset Bay, h 17 North
Mrs Amanda A, h 8 Oak
A Percival, b A W Thompson
Benj F, carpenter and builder, h Thompson
Bessie A, b Mrs L A Thompson
Chas L, carpenter, h 3 Benton
Clara A, b D W Thompson
Cora F, clerk, Wyzanski's store, b R F Thompson
David F, farmer, h 11 Crossman ave
Evelyn S, rms 7 Barrows
Everett, farmer, h Taunton
Mrs Fannie D, h Oak
Florence E, prin Primary Union street school, b A W Thompson
Frank, engineer, Clark & Cole's, b H L Maglathlin
Franklin S, asst postmaster, h 60 Oak
Geo H, carpenter, h Wood
Henry A, farmer, h Thompson
Isaac, farmer, h 71 North
James, lab, b J G Norris
Mrs Jennie C, h Vernon, N M
John, lab, h North n Everett
Leroy, farmer, h Thompson
Leslie I, market gardener, b Mrs L A Thompson
Mrs Lucy A, h Thompson
Mrs Lydia R, b Allerton Thompson

Mandena A, b B F Thompson
Mary E, b H A Thompson
Marcus M, emp H S & H, h 7 Everett
Miner W, mason, h cor Spruce and Benson, S M
R Francis, com trav, h 5 Myrtle
Samuel, emp B S S W, b Mrs F D Thompson
Virgil W, book-keeper, h 111 So Main
Wm F, shoemaker, h Cherry
Thompson Wm H, at almshouse
Thornton Wm, farmer, h Winter, E
Thresher Mrs B A, h 10 Oak
Mrs Joanna H, b E P Grove
Mary M, clerk, Whitman & Sparrow, b Mrs B A Thresher
Thurston Francis T, farmer, h Purchase
Ida E, b F T Thurston
Jason F, shoe cutter, h Plymouth, N M
Tillson Benj O, market gardener, h 9 North
Mrs Chas T, h 7 North
Clifton W, b Benj O Tillson
Geo L, iron moulder, h Thompson
Geo M, emp M P G Co, h North n Oak
Otis L, b B O Tillson
Richard, cutter, b Fred F Churbuck
Mrs S R K, h 3 Rock
Wm T, salesman (Boston), b Mrs C T Tillson
Wm W, farmer, h Thompson
Tilton Miss H, emp B S S W, b Mrs B A Thresher
Tinkham Abbie F, emp Butman, rms 39 Oak
Amelia C, b C C Tinkham
Mrs Annie L, dressmaker, h 5 Station
B Frank, h 75 Oak
Chas, farmer, b Sylvanus Tinkham
Chas A, h 5 Station
Chas C, building mover, h Wood
Chas S, shoe cutter, b J Andrews
Chas W, farmer, h Miller, R
Edgar W, foreman packing-room, L & S, h 61 Everett
TINKHAM EDWARD F, watchmaker and jeweler, h Nemasket
Mrs Eliza W, h 19 Pearl

Mrs Foster, dressmaker, h Highland, R
Geo B, h Miller
Geo E, h 47 School
Geo F, farmer, h Wareham
Henry C, teaming and jobbing, h Miller, R
Ira, grocer (Ira Tinkham & Co), h 5 Barrows
John, mail carrier, rms J H Cushing
John G, letter carrier, b 64 Pearl
Joseph, 84 years old, h Miller, R
Julia, finisher, B S S W, b Mrs E W Tinkham
Leander A, farmer, h T
Levi B, butter, etc, h 69 School
Levi F, teaming and jobbing, h 47 School
R Mary, b Sylvester Tinkham
Sylvanus, farmer, h Plymouth
TINKHAM WALLACE M, prop Middleboro Gazette, (Wood & Tinkham), b B F Tinkham
Whiting J, farmer, h Wood n Grove
Wm W, emp H S & H, b B F Tinkham
Tisdale Anna M, dressmaker, b E T Jenks
Tobey Alfred A, farmer, h cor Plymouth and Summer
Arthur L, shoe cutter, b F H Tobey
Chas H, supt Star mills, h 74 No Main
Frank H, saw filing and light jobbing, h Plymouth
James, lab, h Plymouth opp Cemetery
John L, emp Star mills, h Star ave
Mabel L, b 74 No Main
Toland Lizzie, emp and b Dr Copeland
Toole Eveleen M, dressmaker, b M F Toole
Michael F, clothing and furnishings, h 14 North
Thos F, clerk, Toole's store, b M F Toole
Totten Geo L, shoemaker, h Plymouth, N M
Towne Fred H, emp and b B P W Lovell
Mrs Mattie A, h cor Highland and Spruce, S M
Trafford Mrs T, h Plymouth, N M
Wm I, emp Alden's shoe shop, h Plymouth, N M
Tribou Chas H, jobber, h So Main
J Agnes, emp L & B, b C B Clark
Frank, shoe stitcher, b J C Tribou
Josiah C, emp B S S W, h 50 School
S Agnes, h cor Oak and Peirce
S Louise, clerk, b C B Clark

Tripney ——, sectionman, h 3 W Grove
Tripp Arthur H, druggist, b T A Tripp
TRIPP BENJ F, fruits, confectionery, ice cream, cigars, etc, h 86 Centre
Chas E, teamster, h Wareham, S M
Cora A, b Benj F Tripp
Geo F C, fireman Star mills, b J D Tripp
Harriet, emp F P Chace
Herbert H, teamster, b J H Tripp
Herbert L, student, b T A Tripp
James H, teaming and jobbing, h Spruce, S M
John D, engineer, Star mills, h 14 East Main
Timothy A, clerk, Tripp's store, h 64 Pearl
Walter E, clerk B F Tripp, b B F Tripp
Tucker Ellen, h 36 E Main
David A, h 47 So Main
Sydney, pension agt, h 51 So Main
Tulley Mrs Ann, h 44 Water
Catherine, emp B S S W, b Mrs Ann Tulley
Geo, emp B S S W, b T A Churbuck
Turner Catherine R, h 73 So Main
Chas W, emp Geo F Bryant's, h 5 Rock
Frank L, b C W Turner
Mrs Mary G, b A L Dorr
Ruth C, clerk Thatcher's printing office, b C W Turner
VAUGHAN ALBERT H, grocer (Clark & Vaughan), h 47 Forest
Alvan P, carpenter and builder, h 43 School
Annie S, emp B S S W, b Mrs H F Vaughan
Clifford L, emp H S & H, b Mrs H F Vaughan
David C, farmer and carpenter, h cor Tispaquin and Thomas
David E, farmer, h Tispaquin n Short
Geo H, emp Shurtleff's market, h 88 Southwick
Horace A, b A P Vaughan
Mrs Helen F, h 9 Oak
Isaac N, farmer and blacksmith, h Vaughan
Mrs Jennie L, h 67 School
Josiah H, farmer and trader, h Vaughan
Josiah H Jr, farmer, b J H Vaughan
S Frank, emp L & B, b S H Vaughan

Susan M, b D C Vaughan
VAUGHAN SYLVANUS H, livery, sale and boarding stable, h 19 Everett
Webster E, trader, h Carver, Carver
Vera Manuel, emp and b J E Cushman
Vickery Mrs Hannah, b S L Vickery
Seth L, horses, carriages, etc, h Highland, R
Vining Fred E, emp L & S, h 67 Cambridge
Wade Foster, emp H S & H, b E H Aldrich
Harrison, jobber, b E H Aldrich
Joseph C, farmer, h Murdock
Wm L, carpenter and builder, h off Smith, R
Wadham Eliza F, b Mary B Keith
Wadsworth Nathan S, stitcher, h Plymouth, N M
Wah Lee, laundry, h 118 Centre
Wait Geo E, foreman Murray's farm, h Wareham
WALKER ALFRED W, plumber, h 9 Everett
Geo C, painter, h 20 Water
Mrs G Hannah, h 22 School
Mrs Margaret A, h East
Minnie H, emp L & B, h 22 School
Wm, coachman, b W Pratt
Wallen Frank L, station agt So Middleboro, h Spruce, S M
Walter James, h Plymouth
Ward Mrs G A, housekeeper, J P McCully
Wardell Miss M E, b H J Roberts
Ware Mrs Harriet, b W H Fisher
Warford Geo, emp and b Dr Winsor F Fryer
Warner Mrs Nancy, h E Main
Warren Alice J, b Mrs H C Warren
Chas N, emp C W Maxim's, b N Warren
De Witt C, billing clerk at depot, b O Warren
Egbert V, poultry, etc, h Plymouth n the Cemetery
Francis, emp W E Fay, h 76 Everett
Frank, blacksmith, h 76 Everett
Mrs Hannah C, h North opp Spring
Lewis F, asst mail carrier, b B W Bump
M Etta, b N Warren
Nathaniel, engineer, Clark & Cole, h 11 West
Osman, emp Nemasket Cemetery, h Plymouth
Washburn Mrs Anna S, h 32 Pearl
Asaph F, lumber mfr, h Plymouth, E

Chas L, mason and contractor, h Summer
Chas P, grain, etc (Boston), h Plymouth, E
David T, mason, b John T Washburn
Edward, painter, h 17 Southwick
Mrs Elizabeth S, h 70 So Main
Frederick T, undertaker, b H Washburn
Mrs G B, b B F Leonard
Mrs Geo W, dressmaker, h 29 School
Harriet M S, b Mrs A S Washburn
Mrs Harriet P, nurse, h 238 Centre
Henrietta, h Thompson
Irving P, emp L I Thompson, b Mrs L F Fuller
Mrs Joanna A, h France, S M
John A, b J T Washburn
John T, mason and contractor, h 76 Oak
WASHBURN NATHAN, attorney at law, h 70 So Main
Peter, h 121 Centre
Thomas R, conductor, h 4 Elm
Wm H, farmer, h France n Carver line, S M
Waterman James H, h cor Spring and North
Waters Eldred R, painter, h 21 No Main
Ella S, b E R Waters
Leonard R, emp Clark & Cole, b E R Waters
Watson Willett H, gardener, h 269 Centre
Watts Chas H, farmer, h Walnut, R
Weatherbee David N, farmer, poultry, etc, h c Thompson and River
Frank N, farmer, poultry, etc, h Thompson near Halifax line
Wm, emp Clark & Cole, b J C Whitehead
Weatherby Fred A, shoe finisher, poultry, etc, h River, N M
Weaver Charles, emp Shiverick and Thomas, b Mrs D McGrady
Webb Robt, watchmaker, h 29 Webster
Webber Mrs Augusta, b Max Rattey
Weeks Alvin B, emp A W Kelley, h 147 Centre
Welch Bridget, emp Star mills, b Morris Welch
Mrs Bridget, emp B S S W, b A Cronan
John, teamster, h 30 Webster
Lizzie, emp Star mills, b Morris Welch
Mary, emp Star mills, b Morris Welch
Morris, lab, h 40 E Main

Patrick, emp Star mills, b Morris Welch
Patrick, emp Rev J H O'Neil, h 128 Centre
Weld Clifford R, h Neck, R
Welden Rebecca C, b L M Leonard
Wells Augustus J, b Isaac Wood
Mrs Irene F, b Isaac Lucas
Welt Carrie B, emp B S S W, b Mrs H F Vaughan
Wentworth Alva A, jobber, h Miller, R
Darius C, emp L & B, h 7 Barrows
Darius H, stitcher, h Plymouth, N M
Mrs Ella B, h 15 School
Flora A, emp Wyzanskie Bros, b Mrs E B Wentworth
H A, emp L & S, rms Benj W Caswell
Harry B, music-teacher, violin, b D C Wentworth
Martha A, b D C Wentworth
Olive P, b D C Wentworth
Winslow, emp L & B, b Ida M Williams
Wesson Edward M, wholesale saddlery hardware dealer, h 10 Elm
West Mrs Jane D, b T B West
WEST THOMAS B, teaming and jobbing, h 37 Vine
Westgate Bradford F, emp Atwood's box mill, h Miller, R
Edward S, fruit grower and boot and shoe repairer, h Highland, R
Elisha P, farmer, h cor Spruce and South, S M
Geo A, emp and b Wm T Burt
Geo K, emp Atwood's mill, b Mrs M Etta Clark
Thomas T, emp Atwood's mill, h South, R
Wm J, emp Atwood's box mill, h Neck, R
Wm W, h Benson, S M
WESTON CHESTER E, surveyor, h Sachem between E Main and Wood
Dura T, carpenter and builder, h Purchase
Flora, b Mrs S W Howes
Frederick, farmer, h Plymouth n E Main
Robt F, emp Stetson's shoe shop, h 38 Jackson
Sanford, h 172 Centre
Seneca T, farmer, h France
Wheeler Abbie A, b Mrs E S Wheeler
Mrs Eliza S, h 11 Union
WHEELER J H, prop Middleboro market, 18 Southwick

Sarah B, b Mrs E S Wheeler
Whelden Cyrus A, clerk, emp Ira Tinkham, h 12 Barrows
Whitcomb Albert F, emp Le Baron foundry, b G F Day
John J, emp L & B, b Ida M Williams
Lester G, emp L & B, h 30 Arch
Lenora F, emp B S S W, b Mrs M W Whitcomb
Mrs Martha W, h 20 Water
Wm H, baggage-master, railroad, h 8 Southwick
Wm R, b Geo F Day
White Benj F, emp L & B, h Nemasket n North
Chas O, shoe cutter, b R J Nourse Jr
Chauncy D, shoemaker and farmer, h Mill, N M
Fred, lab, h 37 Lane
WHITE JOHN A, grocer, h 2 Pearl
John C, railroad brakeman, b T A Churbuck
Martin, weaver, h 48 E Main
Nelson C, emp H S & H, h 57 Everett
Robt, emp L & B, b John H Grinnell
R Henry, basket mfr, h Smith, R
Mrs Sarah A, h Plymouth
Sarah D, portrait artist, h Centre n Maple
Wendell H, driver provision wagon, h Sachem
Wm L, edge maker, h Plymouth
Wm L Jr, shoemaker, h Centre
Whitehead J C, h Frank off Forest
Whitman F N, dry goods (Whitman, Sparrow & Co), h 2 High
Whitmarsh Edward B, dry and fancy goods, h Plymouth, N M
Geo B, emp Alden's shoe shop, h Plymouth, N M
Whitney Charles O, foreman blocking-room, B S S W, h 17 Elm
Whittemore Hiram, carpenter and builder, h cor Forest and Arch
Whitty Edward F, baggage master, railroad, h 30 Arch
Wholey John, car inspector, b Mrs Josiah Haskell
Wilber Ansel C, farmer, h Wareham, S M
Nellie B, stitcher, straw shop, h 19 Oak
Mrs N D, b H G Schlueter
Seth O, farmer and shoemaker, h Pleasant, N M
Simeon D, farmer, h Wareham, S M
Wm, carpenter, h Neck

Wilbur Chas E, painter, b S W Bump
Chas M, carpenter and builder, h Highland, S M
Daniel F, h 66 Pearl
Ella D, emp L & B, b Mrs C S M Holmes
Geo E, farmer, h Neck, R
Geo H, carpenter, b H N Wilbur
Geo W, h 22 Le Baron ave
Horatio N, h Plymouth
Jesse C, emp Electric Light Co, b D F Wilbur
John, farmer, h Neck, R
Perry A, farmer, h Plymouth
Winnie L, b D F Wilbur
Wilcox Davis, emp Benson's mill, h Wareham, S M
Georgiana F, h Wareham, S M
Henry H, jobber, h Wareham, S M
Wm G, teamster, h Wareham, S M
Wilde Mrs Francis, h 34 Pearl
Mary M, b Mrs Frances Wilde
Wm H, supt H S & H, b Mrs Frank Wilde
Wilder Mrs Thomas, h North n Everett
Wiley Geo C, emp and b W C Leonard
Willett Eli, jobber, h Ash
Williams Alice E, b John H Williams
Cathleen B, b Mrs Susan E Williams
Edith D, student, b Mrs S E Williams
Effie D, b Mrs S E Williams
Frank B, emp B S S W, b Mrs S E Williams
WILLIAMS GEO A, oil dealer, h Centre n Clay
Geo M, box maker, b G W Williams
Geo W, farmer, h Fuller, E
Harry, emp L & B, b Mrs S E Williams
Henrietta C, b John H Williams
Hope A, book-keeper, emp Campello, b Mrs S E Williams
Ida M, boarding-house, h 114 Centre
James T, emp L & B, h 7 School
J Frank, emp L & B, h off E Grove
John H, painter, h 43 E Main
John W, grocer (J W Williams & Co), h Wareham
Joseph, emp L & B, h 24 E Grove
Mary E, b John H Williams
Mrs Susan E, h 78 Centre

Williamson Ernest E, instructor Consolidated Lasting Machine Co (Boston), b Mrs E A Atwood
Jennie M, b James M Jefferson
Willis Stillman H, railroad engineer, h 21 Oak
Wilmot Thomas E, emp H S & H, h 16 Everett
Wilson Mrs J Morgan, milliner, mgr Bon Mode, h 50 Forest
Wing C M, railroad conductor, b T R Washburn
Winn J E, railroad brakeman, b G W Robbins
Winslow Albert, farmer, h Fuller
Mrs Betsey M, h 14 Pearl
Edward W, emp L & B, b Mrs S E Williams
Joseph N, emp L & B, b Mrs S E Williams
Kinelm, emp H S & H, h 14 Pearl
Lillie J, emp Middleboro News office, b W S Hinds
Winter Fred E, farmer, h Fuller
Witbeck Harry A, emp L & B, h 199 Centre
Witham Edwin F, baker (Witham & Bearse), h 21 Webster
Wolf Joseph, clothing and furnishing goods, h 29 Webster
Wood Abner, farmer, h Neck
Mrs Adeline V, h Plymouth n Nemasket
Albert J, farmer, h Thompson
Andrew C, overseer of the poor, h 16 School
Andrew M, cashier Middleboro Savings Bank, h 16 School
Carrie M, Kindergarten school, b Mrs C W Wood
Chas A, miller's agt, h 12 Court End ave
Clara M, b W A Harding
Mrs Clara W, h Oak ave
Mrs Cornelius B, h 25 Webster
Daniel F, painter, h Wood
Edgar D, farmer, h 26 Plympton
Edward C, drug clerk, h Oak ave
Edward F, h 67 So Main
Mrs Eliza, rms Mrs J P Ryder
Ellen T, h 123 So Main
Mrs Esteria F, h Plymouth
Florence, emp and b T W Peirce
Florence J, b E D Wood
Foster A, jobber, b J T Wood
Geo E, flour merchant, h 112 So Main

Geo Fred, emp L & B, b T B West
Harry A, h 67 So Main
Horace F, farmer, h Wood
Isaac, farmer, h Perry, R
Jacob T, varnish maker, h Wareham n Cherry
Mrs Julia M, h 24 Peirce
WOOD LORENZO, editor Middleboro Gazette, h Plymouth
Louisa, emp and b Arad Bryant
Lucy, at almshouse
Mrs Mary A, h Centre opp Purchade
Mercy, b Arad Bryant
Nellie F, music-teacher, b H F Wood
Mrs Samantha S, h Plymouth
Mrs S N, at almshouse
Sarah W, nurse, h 5 Lovell
Mrs Wm B, h 112 So Main
Woodbridge Richard G, pastor Central Congregational church, parsonage, 9 Webster
Woodward Alice L, b E C Conway
WOODWARD WILL C, dentist, h 11 No Main
Franklin N, letter carrier, h 4 Southwick
George E, station agt, b Mrs H F Vaughan
Wright Fred, emp L & B, b Mrs Lena Peirce
George, emp and b E Bourne
Mrs Lucia R, b W H Whitcomb
Lydia A, emp 135 Centre
Wm H, jobber, h cor Highland and Spruce, S M
Wrightington Chas G, farmer, h cor Chestnut and Thomas
Edwin J, farmer, h Thomas
Mrs S, h cor Chestnut and Thomas
Wyzanskie Maurice, dry goods, h 3 Pearl
Young Carrie, emp L & B, b J M Francis
Eli J, teamster, h Ash

Wm. W. Lowe, Painter and Paper Hanger, opposite Rocky Gutter, Middleboro, Mass.

Middleboro Business Directory.

ACADEMIES AND SCHOOLS.

EATON'S FAMILY SCHOOL, 25 East Grove. See page 64.
Kindergarten School, Centre.
Pratt Free School, cor Plymouth and Pleasant, N M.

APOTHECARIES.

DRAKE CHAS W, 8 So Main. See page 31.
Shaw & Childs, 29 Centre.

ARCHITECT.

Drake Benjamin F, Pleasant, N M.

ARTISTS.

BUTMAN WILL C, 45 Centre. See page 00.
King Ellen F, 111 So Main.
Ryder Jennie J, b Mrs E M Ryder's.

AUCTIONEERS.

COLE JAMES, 42 So Main. See page 6.
CORNISH C F, Thompson. See page 30.
LINCOLN EVERETT T, 28 Water. See page 56.

BAKERS.

Paszdor & Klar, 56 Centre.
Spooner Thomas Jr, 41 Everett.
Witham & Bearse, 7, 9 and 11 Water.

BANDS.

Bay State, Centre.
Middleboro, J M Carter leader, 14 No Main.

BANKS.

Middleboro Co-operative, Town Building.
Middleboro National, cor So Main and Centre.
Middleboro Savings, cor So Main and Centre.

BASKET MANUFACTURER.

White R Henry, Smith n Miller, R.

BATH ROOMS.

MATTHEWS & RAMSEY, 7 Centre. See page 34.

BICYCLES AND BICYCLE SUPPLIES.

HAYDEN F W, 20 Centre. See last cover.

BLACKSMITHS.

Bailey L S, 8 Station.
Cromwell Edward H, cor Wareham and Cherry.
Fessenden E W, East Main at the Green.
Ford Thomas G, 33 Water.
Gosseboom A C, 26 North.
LINCOLN L & SON, 32 Water. See page 56.
McAllister D T, Plymouth.
Noonan M D, Plymouth, N M.
RYDER HARRY M, Neck, R. See page 32.
Sisson Edward E, Wareham, S M.
Vaughan Isaac N, Vaughn.

BOARDING HOUSES.

Boardman Mrs Julia (Summer), Cherry.
Clark Mrs M Etta, Miller, R.
Dorr Amos L, Plymouth, N M.
ELLIS RODNEY I, 104 Centre. See page 31.
Haskell Mrs Josiah, 40 West Grove.
Higgins James, 23 Lovell.
Holmes Edwin, Plymouth, N M.
Johnson Mrs B F, private, 19 So Main.
Leahy Michael A, 19 Everett.
Linden Chas B, 4 Water.
McGrady Mrs Daniel, 5 No Main.
Norris John G, 35 West.

O'Neill Mrs Daniel, cor No Main and Water.
Williams Ida M, 114 Centre.

BOOT AND SHOE MANUFACTURERS.

Alden C H & Co, Plymouth, N M.
Hathaway, Soule & Harrington, Cambridge.
Keith & Pratt, Pleasant, N M.
Leonard & Barrows, 87 Centre.
Leonard & Shaw, Clifford.
Penniman Wm O, 64 School.
Stetson Warren B, cor Water and Clifford.

BOOT AND SHOE REPAIRERS.

Cushman Abner W, Highland, S M.
Haskell J T, n South Main.
Jameson Wm L, 200 Centre.
Luippold J M, near 5 Water.
MONROE D B, 22 Centre. See last cover.
Morrison J H, Spruce, S M.
NEWTON A G, 14 Centre. See front cover.
Pease Frank, Station.
Phinney & Co, 148 Centre.
Raymond S D, Soule, E.
Ritter Louis, cor No Main and Jackson.
Westgate E S, Highland, R.

BOOTS, SHOES, ETC.

Andrews W S & Son, 18 No Main.
MONROE D B, 22 Centre. See last cover.
NEWTON A G, 14 Centre. See front cover.
Phinney & Co, 148 Centre.
RYDER N HORACE, Highland, S M. See page 36.
SHAW GEO H, 206 Centre. See page 146.

BOX MANUFACTURERS.

ALGER A H, Cambridge. See page 20.
ATWOOD C N, Walnut, R. See page 32.
CLARK & COLE, Cambridge. See page 61.

BRICK MANUFACTURER.

Sampson Geo R, Everett.

BROOM MANUFACTURER.

Bump Wm E, 29 Water.

BUILDERS' SUPPLIES.

MAXIM C W, 18 Vine. See page 4.

BUILDING MOVER.

Tinkham Chas C, Wood.

BUTTER, ETC. (See also Grocers).

Clark C W, 56 No Main.

CARPENTERS AND BUILDERS.

Baker B T, Beach n East, So Carver.
Bennett Asa C, 12 Arch.
CHACE JOHN C, 168 Centre. See page 6.
Clark Chas A, 5 Mayflower ave.
Drake Albert E, Centre.
DRAKE CHAS P, Pleasant n Clay, N M. See page 49.
Drake Enoch, Centre, N M.
Garney Harvey H, East n Carver line, So Carver.
KEITH EUGENE J, 9 Crossman ave. See page 35.
Lamb J Bert, 7 Lovell.
Mendall Sylvanus, 21 Peirce.
Nuttall Roger, North n Everett.
Phinney Frank & Son, 71 Everett.
Porter Henry G, 106 Oak.
Ryder Chas H, Neck, R.
RYDER HARRY M, Neck, R. See page 32.
Sherman Joshua, 39 Oak.
Sisson Geo F, Neck, R.
Southworth W H, 7 West.
SPARROW F C, Plymouth n Putnam station. See p 29.
Starbuck Geo W, 7 Frank.
Swett Chas W, Pond, R.
Thomas Elijah, Miller, R.
Thompson B F, Thompson.
Vaughan Alvan P, 43 School.
Wade Wm L, off Smith, R.
Weston Dura T, Purchase.
Whittemore Hiram, cor Forest and Arch.
Wilbur Chas M, Highland, S M.

CARPETS, ETC.

JONES BROS, 11 and 13 No Main. See page 58.

CARRIAGES, ETC.

BENSON JOHN E, Miller, R. See page 32.
Briggs B H, 8 No Main.
Briggs Otis, 77 Centre.
CLARK H T, Walnut, R. See page 36.
COLE JAMES, Rock n So Main. See page 6.
Harlow James A, 43 So Main.
LINCOLN L & SON, 32 Water. See page 56.
Standish Geo E, 38 Montello.
THOMAS C H, Station. See page 57.
VAUGHAN S H, 12 Everett. See page 53.
Vickery Seth L, Highland, R.

CARRIAGE MANUFACTURERS.

LINCOLN L & SON, 32 Water. See page 56.

CHARCOAL, ETC.

Ryder John H, Highland, S M.
PRATT WINSLOW, 1 East Main. See page 47.

CIGARS, ETC. (See also Apothecaries and Grocers).

Chase Ezra F, 15 East Main.
Churbuck F A, 6 No Main.
Hall J L, 122 Centre.
Higgins J T, cor Centre and High.
Pease Frank, Station.
Shaw Samuel E, 19 Centre.
TRIPP B F, 12 Centre. See page 56.

CIGAR MANUFACTURER.

Hazelton Geo H, Plymouth, N M.

CIVIL ENGINEERS.

Beals Walter L, 25 Oak.
CHURBUCK T A, 44 Forest. See page 5.
DEAN LUTHER, 8 Water. See page 30.
WESTON C E, Sachem. See last cover.

CLOTHING, ETC.

Sparrow Bros, 23 Centre.
Toole M F, cor No Main and Water.
Wolf Joseph, 6 So Main.

COAL, ETC.

BRYANT GEO F, 10 Centre. See page 5.
JENNEY JAMES L, 6 Vine. See page 35.

CONFECTIONERY, ETC. (See also Apothecaries and Grocers).

Chase Ezra F, 15 East Main.
Hall J L, 122 Centre.
Shaw Samuel E, 19 Centre.
TRIPP B F, 12 Centre. See page 56.
Witham & Bearse, 7 9 and 11 Water.

CONFECTIONERY MANUFACTURERS.

TRIPP B F, 12 Centre. See page 56.
Witham & Bearse, 7, 9 and 11 Water.

CONVEYANCERS.

Clark Abisha T Jr, Neck, R.
WESTON C E, Sachem n East Main. See last cover.

CRANBERRY GROWERS.

Carpenter C N, 42 No Main.
Hawes John W, Purchase.
Miller L D & Son, East Grove.
Snow Henry W, Summer.

CROCKERY AND GLASSWARE.

DOANE J & G E, 12 So Main. See page 3.
PIERCE T W, 47 Centre. See front cover.

DENTISTS.

HATHAWAY DR. EDW S, 18 Centre. See last cover.
WOODWARD DR W C, 11 No Main. See page 49.

DEPUTY SHERIFFS.

COLE JAMES, 42 So Main. See page 6.
LINCOLN EVERETT T, 28 Water. See page 56.

DINING ROOMS.

Churbuck F A, 6 No Main.
Depot Restaurant, at Railroad Station.
Higgins J T, cor Centre and High.
Shaw Mrs E B, Plymouth, E.

DOOR AND WINDOW FRAMES.

MAXIM C W, 18 Vine. See page 4.

DOOR AND WINDOW SCREENS.

DEAN WM F, 31 Water. See page 31.

DOORS, SASH AND BLINDS.

SEARS J K & B & Co, Vine opp Railroad Station. See page 2.

DRAIN AND SEWER PIPE.

SEARS J K & B & Co, Vine opp Railroad Station. See page 2.

DRESSMAKERS.

Briggs Sarah A, 75 Centre.
Burgess Amanda, 15 Peirce.
Chace Mrs F P, 18 Pearl.
Chace Nettie F, 18 Pearl.
Downey Mrs M, 26 Centre.
Field Mrs L E, Smith n Miller, R.
Keith Emma F, 23 High.
Lovell Lizzie W, 15 Pearl.
Maxim Mrs H T, Carver, Carver.
Merrick Flora B, 256 Centre.
Pease Clara, 74 Forest.
Shaw Serena F, 22 West Grove.
Simmons Mrs Sarah E, 15 Rock.
Smith Mrs Mercy, 169 Centre.
Swett Mrs Chas W, Pond, R.
Tinkham Mrs Annie L, 5 Station.
Tinkham Mrs Foster, Highland, R.
Tisdale Anna M, 28 No Main.
Toole Eveleen Maud, 14 North.
Washburn Mrs Geo W, 29 School.

DRY GOODS.

ATWOOD & CO, Miller, R. See page 36.
CLARK J M JR, cor Wareham and Spruce, S M. See page 33.
PEIRCE P H & CO, 33 No Main. See page 9.
Rosenfeld G, 17 No Main.
Smith Israel, cor Miller and Smith, R.
Whitman, Sparrow & Co, 39 Centre.
Whitmarsh E B, Plymouth, N M
Wyzanski Bros, 51 and 53 Centre.

DYE HOUSE AGENTS.

Sparrow Bros, 23 Centre.
Whitman, Sparrow & Co, 39 Centre.

EXPRESSES.

Jones' Boston and Middleboro, rear 27 Centre.
N Y & B DESPATCH, 13 Centre. See page 54.

FANCY GOODS.

ATWOOD & CO, Miller, R. See page 36.
BLAKE E H, 28 Centre. See page 4.
CLARK J M JR, cor Wareham and Spruce, S M. See page 33.
DRAKE C W, 8 No Main. See page 31.
Hathaway Mrs Mary A, 75 Centre.
PEIRCE P H & CO, 33 No Main. See page 9.
Rosenfeld G, 17 No Main.
Shaw & Childs, 29 Centre.
Smith Israel, cor Miller and Smith, R.
Whitman, Sparrow & Co, 39 Centre.
Whitmarsh E B, Plymouth, N M.
Wyzanski Bros, 51 and 53 Centre.

FANCY SILVER AND POTTERY WARE.

HAYDEN F W, 20 Centre. See last cover.

FARMING TOOLS.

DOANE J & G E, 12 So Main. See page 3.
PIERCE T W, 47 Centre. See front cover.

FERTILIZER.

RYDER N HORACE, Highland, S M. See page 36.
Sisson Geo F, Neck, R.
Thomas Eleazer, Bishop ave, R.

FERTILIZER MANUFACTURER.

Thomas Eleazer, Bishop ave, R.

FISH, ETC.

Burt Wm T, Plymouth.
Cushing Galen N, 86 Oak.
CUSHING JOSIAH H, 118 Centre. See page 59.
Kelley A W, 6 Water.

FLORISTS.

Baldwin F H, 17 School.
Keys Bros, 274 Centre.
Kingman C D, 52 Oak.
Thatcher L P, So Main n Centre.

FOUNDRY.

LE BARON FOUNDRY CO, Vine. See page 2.
Murdock Parlor Grate Co, Cambridge.

FRUIT, ETC. (See also Grocers and Markets).

Chase Ezra F, 15 East Main.
Dutra Joseph Rose, 43 Centre.
Hall J L, 122 Centre.
Mendell F F, 43 Centre.
Shaw Samuel, 19 Centre.
TRIPP B F, 12 Centre. See page 56.

FURNITURE.

Deane Leander, 22 So Main.
Dowsing J F, repairer, 16 No Main.
JONES BROS, 11 and 13 No Main. See page 58.
SOULE GEORGE, 14 So Main. See page 60.

FURNITURE AND PIANO MOVER.

EATON ALEXANDER, 13 Pearl. See page 10.

GARDEN VASES, SETTEES, ETC.

LE BARON FOUNDRY CO, Vine. See page 2.

GENTS' FURNISHING GOODS.

Sparrow Bros, 23 Centre.
Toole M F, cor No Main and Water.
Wolf Joseph, 6 So Main.

GRAIN, ETC.

CUSHING M H & CO, 12 Water. See page 30.
PARKER E O, Centre. See page 47.
PEIRCE P H & CO, No Main. See page 9.
PRATT H N & SON, Plymouth, N M. See page 49.
SMITH A W, East Main n Plymouth. See page 29.
Tinkham Ira & Co, 2 So Main.

GRANITE AND MARBLE WORKERS.

Richards Geo C, 9 Station.
SURREY DAVID S, 264 Centre. See page 56.

GROCERS.

ATWOOD & CO, Miller, R. See page 36.
CLARK J M JR, cor Wareham and Spruce, S M. See page 33.
CLARK & VAUGHAN, 162 Centre. See page 30.
CUSHING M H & CO, 2 No Main. See page 30.
Hall Damon B, Plymouth, N M.
LUCAS THACHER B, 30 Centre. See page 37.
PEIRCE P H & CO, 33 No Main. See page 9.
PRATT H N & SON, Plymouth, N M. See page 49.
Shaw Mrs E B, Plymouth, E.
Sheehan John B, 38 West.
SMITH A W, East Main n Plymouth. See page 29.
Smith Israel, cor Miller and Smith, R.
Spooner Thomas Jr, 41 Everett.
Tinkham Ira & Co, 2 So Main.
WHITE JOHN, 13 So Main. See page 54.
Williams J W & Co, Wareham n Cherry.

GUNSMITH.

Alden Leander M, 57 Oak.

GUNS, PISTOLS, ETC.

Alden L M, 57 Oak.
BARROWS N N, Academy Green. See page 5.
HAYDEN F W, 20 Centre. See last cover.

HAIRDRESSERS.

Barden Otis L, 3 No Main.
Burden & Carr, 15 No Main.
Donato J P, 26 Centre.
Jameson W L, 200 Centre.
Linden C B, 4 Water.
MATTHEWS & RAMSEY, 7 Centre. See page 34.
Shaw H F, 13 Station.
Shields Joseph, Plymouth, N M.

HAIR GOODS.

Bon Mode, 82 Centre.

HAIR, LIME AND CEMENT.

CUSHING M H & CO, 2 No Main. See page 30.
PARKER E O, Centre. See page 47.

HARDWARE, ETC.

Cuzner J S, 10 Water.
DOANE J & G E, 12 So Main. See page 3.
PIERCE T W, 47 Centre. See front cover.
RYDER N H, Highland, S M. See page 36.
SEARS J K & B & CO, Vine. See page 2.

HARNESSMAKER.

NORRIS A C, 13 Water. See page 9.

HARNESSES, ETC.

BENSON JOHN E, Miller, R. See page 32.
CLARK H T, Walnut, R. See page 36.
NORRIS A C, 13 Water. See page 9.
Standish Geo E, 38 Montello.
THOMAS C H, Station. See page 57.
Wesson Edward M, 10 Elm.

HAY, ETC.

PARKER E O, Centre. See page 47.
SMITH A W, East Main n Plymouth. See page 29.
Tinkham Ira & Co, 2 So Main.

HORSES, ETC.

BENSON JOHN E, Miller, R. See page 32.
Briggs B H, 8 No Main.
Briggs Otis, 77 Centre.
COLE JAMES, Rock n So Main. See page 6.
Macomber W B, 10 Jackson.
Straffin A F, Plymouth, N M.
THOMAS C H, Station. See page 57.
VAUGHAN S H, 12 Everett. See page 53.
Vickery S L, Highland, R.

HORSE SHOERS.

Bailey L S, Station.
Cromwell E H, cor Wareham and Cherry.
FAY W E, Arch n Everett. See page 33.
Fessenden E W, East Main n Plymouth.
Ford T G, 33 Water.
McAllister D T, Plymouth.
Noonan M D, Plymouth, N M.
Sisson E E, Wareham, S M.

HOTEL.

Nemasket House, 12 No Main.

HOUSE FURNISHING GOODS.

DOANE J & G E, 12 So Main. See page 3.
PIERCE T W, 47 Centre. See front cover.

ICE, ETC.

CHACE J C, 168 Centre. See page 6.
LE BARON J B, So Main and n the depot. See page 2.

ICE CREAM.

Shaw Samuel E, 19 Centre.
TRIPP B F, 12 Centre. See page 56.

INSURANCE, ETC.

Alden Jared F, 23 Pearl.
COLLINS T C, 8 Water. See page 51.
Harlow F A, 54 So Main.
HATHAWAY CLARENCE L, 18 Centre. See page 34.
Keith P W, 10 So Main.
Morrison J J, Industrial, 15 School.
Robinson E, 27 No Main.
RYDER T M, 55 Centre. See page 36.
Sullivan D D, 21 Centre.

JEWELRY CASE MANUFACTURERS.

Schlueter Bros, 5 Clifford.

JUDGE.

Alden Geo D, Judge 4th District Court, Plymouth County, 15 Centre.

JUNK DEALER.

Hammond S H, Everett.

JUSTICES OF THE PEACE.

Alden Geo D, 15 Centre.
Alden L M, 57 Oak.
Anger Asa, 55 Centre.
Beals J E, Town Building.
COLLINS T C, 8 Water. See page 51.
Robinson E, 27 No Main.
STETSON GEO W, 55 Centre. See page 48.
Sullivan D D, 21 Centre.
Sullivan J C, 10 So Main.
WASHBURN N, 55 Centre. See page 37.
WESTON C E, Sachem n No Main. See last cover.

LAND SURVEYORS.

Clark A T Jr, Neck, R.
Soule A H, Soule n Brook, E.
WESTON C E, Sachem n East Main. See last cover.

LAUNDRIES.

Lee Toy Co, 1 Water.
MONROE D B, agt, 22 Centre. See last cover.
Stegmaeir Bros, Clifford.
Sparrow Bros, agt, 23 Centre.
Wah Lee, 118 Centre.

LAWYERS.

Alden Geo D, 15 Centre.
Anger Asa, 55 Centre.
Robinson E, 27 No Main.
STETSON GEO W, 55 Centre. See page 48.
Sullivan J C, 10 So Main.
WASHBURN NATHAN, 55 Centre. See page 37.

LIVERY STABLES.

BENSON JOHN E, Miller, R. See page 32.
Briggs B H, 8 No Main.
Briggs Otis, 77 Centre.
COLE JAMES, Rock n So Main. See page 6.
Macomber W B, 10 Jackson.
Straffin A F, Plymouth, N M.
THOMAS C H, Station. See page 57.
VAUGHAN S H, 12 Everett. See page 53.

LUMBER, ETC.

ATWOOD C N, Walnut, R. See page 32.
Atwood H W, Thompson.
Benson J S & Son, Wareham, S M.
CLARK & COLE, Cambridge. See page 61.
Cox Geo A, Fuller.
Cushing N S, Pine n East, W Wareham.
Ellis H K, 15 Peirce.
Fuller L M, Spruce, S M.
LE BARON J B, Le Baron ave. See page 2.
Leonard Zebedee, 74 Centre.
Ober E S & Co, Everett.
Savery A T, Plymouth, E.
SEARS J K & B & CO, Vine. See page 2.
Shaw B C, Rocky Meadow n Wall.
Shaw E Howard, Wareham, S M.

Shurtleff N A, France, S M.
Smith H E, Plympton.
Soule A H, Soule n Brook, E.
Soule Edwin E, cor Cedar and Winter, E.
Thomas A L, Purchase.
Thomas I B, Purchase.
Thomas Wm, Wareham, S M.
Washburn A F, Plympton, E.

MACHINISTS.

Kimball J W, Bicycle, North.
Perkins Lloyd 2nd, cor Water and Clifford.

MANICURE AND CHIROPODIST.

DRIGGS MISS D L, 26 Oak. See page 20.

MARKET GARDENERS.

Cushman J E, Plymouth.
Thompson L I, Thompson.
Tillson B O, 9 North.

MASONS AND CONTRACTORS.

Alden Warner, 77 Water.
Conway T E (stone), Clay, N M.
JEFFERSON W T (stone, Beach n East, W Wareham. See page 121.
McCormick J F (stone), 70 Everett.
Roberts H J, Tremont,
Roundsville M O, 14 Benton.
Syverson John (stone), Plymouth, E.
Thompson M W, cor Spruce and Benson, S M.
Washburn C L, Summer.
Washburn J T, 76 Oak.

MILKMEN.

Braley Job, 74 North.
CLARK THOMAS W, 14 Lane. See page 50.
COFFIN CHAS W, Thompson. See page 37.
Thomas E W, Wareham opp Cushman.

MILLINERS.

Bon Mode, 82 Centre.
Darling Ida R, 24 Rock.
Downey Mrs M, 26 Centre.
Eaton Mary A, 101 Centre.
Kelley Mrs A W, 11 Centre.
Parker Mrs A A, 19 No Main.

MOULDINGS AND BRACKETS.

SEARS J K & B & CO, Vine. See page 2.

MUSEUM HARDWARE MANUFACTURER.

Jenks Elisha T, cor Water and Clifford.

MUSIC AND MUSICAL INSTRUMENTS.

BLAKE E H, 28 Centre. See page 4.
SOULE GEORGE, 14 So Main. See page 60.

MUSIC TEACHERS.

Eaton Carrie, 14 Rock.
Foye Isaac M (vocal), 68 Everett.
Keith Annie, 65 Pearl.
Overhiser Miss M A, 40 Oak.
Posselt Emile, b T W Pierce.
Ryder Sarah P K, 28 Peirce.
Taylor Luella C, b Mrs E Taylor.
Wentworth Harry B (violin), b D C Wentworth.
Wood Nellie F, Wood.

NEWSDEALERS.

DRAKE CHAS W, 8 So Main. See page 31.
Railroad Station Newstand, at Depot.

NEWSPAPERS.

MIDDLEBORO GAZETTE, 19 Water. See page 68.
MIDDLEBORO NEWS, Academy Green. See page 62.

NURSERY STOCK.

Drew E O, 41 No Main.

NURSES.

BROWN MRS FLORENCE C, Centre, N M. See page 49.
Butterworth Mrs Louisa M, 4 Benton.
Cobb Amelia S, 22 Webster.
Dalton Mrs A W, Fuller.
Dimmock Mrs Joseph H, Precinct.
Estey Mrs M J, So Main.
Lovell Mrs M W, 15 Pearl.
Richards Mrs Hannah I, 3 Station.
Shaw Mrs Asa, cor Purchase and Chestnut.
Shurtleff Mrs S H, 11 East Main.
Washburn Mrs Harriet P, 238 Centre.
Wood Sarah W, 5 Lovell.

OIL DEALER.

WILLIAMS GEO A, Centre n Clay. See page 52.

OPTICIANS.

HAYDEN F W, 20 Centre. See last cover.
Perkins Isaac E, Plymouth, N M.
TINKHAM E F, 57 Centre. See page 56.
Webb Robt, 6 So Main.

PAINTERS.

Bailey A J (carriage), 15 Station.
Baker B F, 43 School.
Barrows Geo W, Miller, R.
Caswell B F, 19 Rock.
Clark & Gay, 59 Oak.
Harding A A, 44 School.
Harvey F L, Spruce, S M.
Jones Eben Jr, 7 West.
Knowland J B, 15 Arch.
LOWE W W, Wareham opp Rocky Gutter. See pp 166 [and 183.
Southworth R E, 22 Water.
Sparrow H A, 9 Rock.
Thomas W H, River, N M.
Washburn Edward, 17 Southwick.

Wm. W. Lowe, Painter and Paper Hanger, opposite Rocky Gutter, Middleboro, Mass.

PAINTS, OILS, ETC.

DOANE J & G E, 12 So Main. See page 3.
PIERCE T W, 47 Centre. See front cover.
RYDER N HORACE, Highland, S M. See page 36.
SEARS J K & B & CO, Vine. See page 2.

PAPERHANGERS.

Baker B F, 43 School.
Brown Stephen, Plymouth.
Harvey F L, Spruce, S M.
Jones Eben Jr, 7 West.
Knowland J B, 15 Arch.
LOWE W W, Wareham opp Rocky Gutter. See pp. 166 [and 183
Southworth R E, 22 Water.
Sparrow H A, 9 Rock.
Thomas W H, River, N M.

PAPERHANGINGS.

ATWOOD & CO, Miller, R. See page 36.
JONES BROS, 11 and 13 No Main. See page 58.
Rosenfeld G, 17 No Main.

PATENT WINDOW WEIGHTS.

LE BARON FOUNDRY CO, Vine. See page 2.

PEKIN DUCKS.

BLENKINSOP & MILLS, Plymouth, N M. See p 28.

PENSION CLAIM AGENT.

Tucker Sydney, 51 So Main.

PHOTOGRAPHER.

BUTMAN WILL C, 45 Centre. See page 67.

PHYSICIANS AND SURGEONS.

Cummings Dr C S, 47 So Main.
Ellis Dr Geo L, 135 Centre.
Ellison Dr Geo W, 15 So Main.
FRYER WINSOR F, M D, office hours, 8 to 10 a m, 1 to 3 and 7 to 8 p m, 26 Oak. See page 34.
Hodgson Dr T S, 47 So Main.

Paun Dr Amos B, 108 Oak.
Swan Dr H S, 10 So Main.
SMITH ARTHUR VINCENT, M D, 88 Centre. See page 53.
Shurtleff Dr James F, Highland, S M.

PIANOS AND ORGANS.

BLAKE E H, 28 Centre. See page 4.

PIANO TUNERS.

Wentworth H B, 7 Barrows.

PICTURE FRAME MANUFACTURERS.

DEAN WM F, 31 Water. See page 31.
JONES BROS, 11 and 13 No Main. See page 58.

PILLOW SHAM HOLDER MANUFACTURER.

Cunningham D H, Murdock.

PLANING AND SAWING.

DEAN WM F, 31 Water. See page 31.
MAXIM C W, 18 Vine. See page 4.

PLUMBERS AND GAS FITTERS.

Cuzner J S, 10 Water.
DOANE J & G E, 12 So Main. See page 3.
Perkins Lloyd 2nd, cor Water and Clifford.
PIERCE T W, 47 Centre. See front cover.
WALKER A W, 11 Station. See page 52.

PORTABLE STEAM WOOD SAWYER.

Holmes Geo E, Purchade n Plymouth, N M.

POULTRY, ETC.

Barrows Clement W, Neck, R.
BLENKINSOP & MILLS, Plymouth, N M. See p 28.
Bradley Henry, Plymouth.
Brown Frank H, Tispaquin.
Bryant C M, East Main.
Cobb Geo F, Smith, R.
Cooper John, off Fuller.

Deane O E, Thompson.
Faxon Wm L, Walnut n Vaughn.
Morse Chas H, Plymouth.
Morse Geo H, Plymouth.
MURDOCK JOHN, Neck opp Perry, R. See page 37.
Raymond S D, Soule, E.
Shaw Wm N, Sachem.
Soule Orlando, Cedar, E.
Warren E V, Plymouth n the Cemetery.
Weatherbee D N, cor Thompson and River.
Weatherbee F N, cor Thompson and River.
Weatherby Fred A, River, N M.

PRINTERS.

COPELAND M M, Academy Green. See page 62.
THATCHER H L & CO, Academy Green. See insert opp page 68.
WOOD & TINKHAM, 19 Water. See page 68.

PROVISIONS.

CLARK J M JR, cor Wareham and Spruce, S M. See page 33.
Cushing A M, 73 No Main.
Cushman John M, 126 Centre.
DUNHAM C H, 150 Centre. See page 31.
Hathaway E, Plymouth.
JEWELL CHAS E, Plymouth n the Green. See p 35.
Marshall J P, Sachem n Wareham.
Pratt L B, East Main n Sachem.
REED JOHN S, 1 East Main. See page 9.
Richards Geo A, Centre.
SHURTLEFF F J, 21 So Main. See page 60.
WHEELER J H, 5 Water. See page 10.

REAL ESTATE.

COLLINS T C, 8 Water. See page 51.
CORNISH C F, Thompson. See page 30.
KEITH GEO F, residence Bridgewater. See page 8.
Leonard B F, 11 Southwick.
Pease J L, 74 Forest.
Pickens J M, 103 So Main.
PLACE GEO H, 159 Centre. See page 63.
Sullivan D D, 21 Centre.

ROOFERS, CONCRETERS AND SLATERS.

SHIVERICK & THOMAS, 102 Oak. See page 47.

RUBBER STAMPS.

BLAKE E H, 28 Centre. See page 4.

RUG AND MAT DRESSER.

TATE GEO J, Plymouth n Nemasket. See page 52.

SADDLERY HARDWARE (Wholesale).

Wesson Edward M, 10 Elm.

SAW FILING.

Tobey Frank H, Plymouth.

SEWING MACHINE FINDINGS.

HAYDEN F W, 20 Centre. See last cover.

SILVER AND PLATED WARE.

HAYDEN F W, 20 Centre. See last cover.
TINKHAM E F, 57 Centre. See page 57.
Webb Robt, 6 So Main.

SMALL FRUITS.

Cartee John S, cor Highland and Spruce, S M.
Chandler Hewett, Spruce, S M.
Cushman J E, Plymouth.
Osborne J C, Centre n Purchade.
Westgate E S, Highland, R.

SPORTING GOODS.

Alden L M, 57 Oak.
BARROWS N N, Academy Green. See page 5.
HAYDEN F W, 20 Centre. See last cover.

STABLE FITTINGS.

LE BARON FOUNDRY CO, Vine. See page 2.

STATIONERS.

DRAKE CHAS W, 8 So Main. See page 31.
Shaw & Childs, 29 Centre.
THATCHER H L & CO, Academy Green. See insert opp page 68.

STOVE MACHINERY AND JOB CASTINGS.

LE BARON FOUNDRY CO, Vine. See page 2.

STOVE POLISH MANUFACTURERS.

Parlor Pride Manufacturing Co, East Grove.

STOVES, RANGES, ETC.

DOANE J & G E, 12 So Main. See page 3.
PIERCE T W, 47 Centre. See front cover.

STRAW GOODS MANUFACTURERS.

BAY STATE STRAW WORKS, 24 Courtland. See page 66.

TAILORS.

Fagan Peter, cor No Main and Jackson.
HARPER JOHN, 55 Centre. See page 33.

TEAMING AND JOBBING.

Atwood S F, cor Beach and East, So Carver.
Carver J B, Wareham n Cushman, R.
Carver O F, Wareham, R.
CHACE J C, 168 Centre. See page 6.
Clark W F, Miller n Smith, R.
Cobb C B, Plymouth.
Downing Elbridge, 23 Le Baron ave.
Dunham A R, Pleasant n Clay, N M.
EATON ALEX, 13 Pearl. See page 10.
Lovell S S, 210 Centre.
Macomber I E, Vernon, N M.
McDermid Norman, Purchase.
McNally John, 77 No Main.
Pratt S L, East Main.
PRATT WINSLOW, 1 East Main. See page 47.
Reed A F, Centre n Clay.

Sherman Elnathan, Miller, R.
Simmons G H, Wareham.
Smith J E, Wareham, S M.
Thomas Elisha, 60 School.
THOMAS H L, Plympton. See page 155.
THOMAS L E, 163 Centre. See page 56.
Tinkham H C, Miller, R.
Tinkham L F, 47 School.
Tripp J H, Spruce, S M.
WEST T B, 37 Vine. See page 53.

TRUNKS AND VALISES.

MONROE D B, 22 Centre. See last cover.
NEWTON A G, 14 Centre. See front cover.

UNDERTAKER.

SOULE GEO, 14 So Main. See page 60.

UPHOLSTERER.

Dowsing J F, 16 No Main.
Herman Geo H, 244 Centre.
SOULE GEO, 14 So Main. See page 60.

VARIETY STORES.

Chase E F, 15 East Main.
Sheehan J B, 38 West.

VARNISH AND JAPAN MANUFACTURERS.

Burbank & Ryder, East Grove.
Shaw Geo H, East Grove.

WASHING MACHINE MANUFACTURER.

PRATT L H, Miller, R. See page 55.

WATCHMAKERS AND JEWELERS.

HAYDEN F W, 20 Centre. See last cover.
TINKHAM E F, 57 Centre. See page 57.
Webb Robert, 6 So Main.

WHEELWRIGHTS.

Bryant Arad, Plymouth.
Bryant W S, 30 Water.
Fessenden E W, East Main n Plymouth.
Gosseboom A C, 26 North.
Kinder T E, cor East Main and Sachem.
Ryder B C, Station.
Ryder C H, Neck, R.
RYDER H M, Neck, R. See page 36.
Snow Otis, Summer.

WOOD, ETC.

Atwood W W, Wall.
BRYANT GEO F, 10 Centre. See page 5.
Chase Bradford, 35 School.
CLARK & COLE, Cambridge. See page 61.
Fuller L M, Spruce, S M.
JENNEY J L, 6 Vine. See page 35.
PRATT WINSLOW, 1 East Main. See page 47.
Ryder J H, Highland, S M.
Shaw B C, Rocky Meadow n Wall.
Shaw E H, Wareham, S M.
Sherman E, Miller, R.
Thomas Elisha, 60 School.
THOMAS H L, Plympton. See page 155.

WOOD TURNING AND JOBBING.

MAXIM C W, 18 Vine. See page 4.

CHAS. G. DAVIS,
MANUFACTURER OF
Long and Short Lumber,
Shingles, etc.
ALSO DEALER IN ICE, CIDER, AND CIDER VINEGAR.
P. O. Address, Myricks, Mass.
Mill Street, Lakeville.

Lakeville Streets and Avenues.

Alms, from Main to Middleboro line.
Assowampset, from Bedford to County.
Bedford, from Middleboro line to Rochester line.
Bell School, from Bedford to Freetown line.
Clear Point, from Rhode Island road to Vaughan.
County, from Taunton line to Freetown line.
Crooked lane, from Main to Rhode Island road.
Crossway, from Taunton to Middleboro line.
Freetown, from County to Freetown line.
Hill, from Pickens to Montgomery.
Howland, from Freetown to Freetown line.
Kingman, from County to Myricks at Taunton line.
Lang, from County to Kingman.
Long Point, from Bedford to Middleboro line.
Main, from Bedford to Middleboro line.
Mill, from Freetown to Freetown line.
Molbone, from Peirce avenue to Freetown line.
Montgomery, from Precinct to Kingman.
Myricks, from Kingman at Taunton line to the Precinct.
New Road, from Taunton to Southworth.
No Precinct, from Taunton to Taunton line.
Peirce avenue, from County to Berkley line.
Pickens, from County to Precinct.
Precinct, from Bedford to the Precinct.
Rhode Island road, from Precinct to Middleboro line.
Robbins lane, off Assowampset.
School, from County to Peirce ave.
Southworth.
Stetson, from Crooked lane to Main.
Taunton, from Middleboro line to Taunton line.
Vaughan, from Rhode Island road to Middleboro line.

Lakeville Post Office.

Bedford street near Rhode Island road.
Cephas Haskins, Postmaster.
Mails arrive, 9.44 a. m. and 6.10 p. m.
Mails close, 7.20 a. m. and 5.10 p. m.

Lakeville Churches.

PRECINCT CONGREGATIONAL.

Precinct street. Pastor, Rev. Geo. W. Ellison. Supt. of Sunday school, Thomas Paull. Services, Sunday, 11.00 a. m. and 7.00 p. m. Prayer meeting, Thursday, 7.30 p. m.

Y. P. S. C. E. meeting, Sunday, 6.15 p. m. President, Chas. N. De Moranville; Vice-president, S. Irving Pickens; Secretary and Treasurer, J. S. Reed.

Women's Christian Temperance Union, meets second Tuesday of each month in the church. President, Mrs. Susan Tinkham; Vice-president, Betsey Kinsley; Secretary, Mrs. John Aldrich; Treasurer, Mrs Stetson Caswell.

Home Missionary Society, meets third Friday of each month at 2.30 p. m.

Foreign Missionary Society, meets first Friday of each month at 2.30 p. m.

Loyal Legion, meets alternate Saturdays at 2.00 p. m.

GROVE CHAPEL.

Bedford street. Pastor, Rev. Edward Greene. Supt. of Sunday school, Mary L. Tobey. Services, Sunday, 3.00 p. m.; Sunday school, 2.00 p. m. Prayer meeting, Wednesday, 7.30 p. m.

Helping Hand Circle, meets every Friday afternoon. President, Della A. Witherell.

UNION CHAPEL.

Taunton street near Bedford.

Sunday services, summer, 7.30 p. m.; winter, 6,30 p. m.

Lakeville Town Officers.

Town Clerk and Treasurer—Orin E. Haskins.

Selectmen and Assessors—Geo. S. Haskins, Frederick A. Shockley, Orin E. Haskins.

Overseers of the Poor—John Shaw, George S. Haskins, J. D. De Moranville.

School Committee—S. T. Nelson, H. L. Williams, T. F. Hafford.

Registrars of Voters—George S. Haskins, Frederick A. Shockley, Orin E. Haskins.

Constables—J. D. De Moranville, W. H. Downing, C. P. Swift.

Auditor—Jones Godfrey.

Collector of Taxes—Orin E. Haskins.

Fence Viewers—Selectmen.

Lakeville Schools and Teachers.

School Committee, S. T. Nelson, H. L. Williams, T. F. Hafford.

No. 1, Miller school; No. 3, Upper Corners; No. 4, Washburn; No. 5, Neck; No. 7, Canedy; No. 9, Beachwood.

Lakeville Resident Directory.

Abbreviations Used.

Ag., agricultural; agt., agent; asst., assistant; av. or ave., avenue; b., boards; bldg., building; blk., block; B. St. R. R., Brockton Street Railway; com., commission; c. or cor., corner; clk., clerk.; com. trav., commercial traveller; emp., employee; h., house; ins., insurance; J. P., Justice of the Peace; lab., laborer; mfr., manufacturer; p., place; P. O., Post Office; prof., professor; prop., proprietor; rd., road. After the name of the street the word "street" is omitted.

B., Berkley; B. S. S. W., Bay State Straw Works; E. F., East Freetown; E. T., East Taunton; F., Freetown; H. S. & H., Hathaway, Soule & Harrington; L. & B., Leonard & Barrows; M., Middleboro; N. M., North Middleboro; N. R., North Rochester.

Aldrich John R, shoemaker, h Taunton
Allen Edwin H, farmer, h Peirce ave, B
John F, farmer and wood dealer, h Molbone, Myricks
Mrs Maria, 84 years old, h Molbone, Myricks
Anderson Adolphus, farmer, h off Bedford
Ashley Abram T, h Crossway, N M
Arrabella, h Assowampset
John C, h Rhode Island road
John E, farmer, small fruits, h Montgomery
Silas P, farmer, h County, E F
Walter I, teamster, h Crossway, N M
Baker Mrs Mary T, b A W Howland
BARD GEO W, painter and gunsmith, h Rhode Island road, M
Barker John A, h County, Myricks
Barney Wm, farmer, h Bedford
Barton Chas W, farmer, h County, Myricks
Bassett Chas H, farmer, h Main

Benton Mrs Maria F, b Ira Haskins
Wm F, fish, etc, h Peirce ave, Myricks
Boman Benedict, farmer, h Long Point
John F, h Bedford
Bosworth Gardner D, painter and paperhanger, h Assowampset, Myricks
Briggs Geo H, machinist, h Pickens, Myricks
Joseph H, carpenter, h Long Point
Melissa, h Assowampset
Brown Albert B, fireman, Taunton pumping station, b E Brown
Edward, farmer, h cor Precinct and Pickens
Edward E, emp H S & H shoe shop, h Assowampset
Herbert F, farmer, h Bedford
Bullock Sarah, emp and b Dennis Tinkham
Bump Chas E, shoemaker, h Vaughan, M
Chas K, b Thomas W Bump
Josiah B, farmer, h off Bedford
BUMP THOMAS W, stone mason and contractor, h cor Main and Vaughn, M
Campbell Elizabeth J, emp and b Isaac Sampson
Canedy Augusta V, b Mrs Lucy Canedy
Charity L, h County, Myricks
Emery W, farmer, h cor Assowampset and County, Myricks
Mrs Lucy, h cor Assowampset and County, Myricks
Thomas W, farmer, h County, Myricks
Zebelon L, farmer, h cor Assowampset and County, Myricks
County Thomas F, emp and b H F Brown
Card Aaron, emp and b J H Paun
Geo A, emp Shaw's japan works, h Main, M
Carver Alice T, emp and b E Crane
Caswell Mrs Abigail M, h County, E F
Abram W, boat builder and general jobber, h County, E F
Edward T, emp B S S W, h Bedford
Eliab, h Bedford.
Geo W, shoe stitcher, b Mrs M L Caswell
Horatio L, farmer, h Rhode Island road
Leavitt C, farmer, h Rhode Island road

Lottie W, emp H S & H shoe shop, b H L Caswell
Mrs M L, h Precinct n Taunton line
Stetson, bread and pastry peddler, h Rhode Island road
Wm H, shoe laster, b Mrs M L Caswell
Chace John E, farmer, h County, Myricks
Mrs Mary J, h County, Myricks
Wm F, jobber, h County, Myricks
Chapman Benj, farmer, cigars, etc, h Bedford
Clark Fred A, teamster, b E C Harvey
Stephen, farmer, h Assowampset
Clarke Mrs A K, h Bedford n Main
Fred J, farmer, h Bedford n Main
Coombs Clarence A, h Main, M
Mrs Hannah B, h Main, M
Herbert M, painter, h Alms, M
Hope B, farmer, h Vaughan, M
J Archer, farmer, h Main, M
Martin L, farmer, b J A Coombs
Crane Ebenezer, farmer, h Kingman
Cudsworth Benj F, farmer, h Bedford
Elisha A, farmer, h Bedford n Long Point
Elisha G, farmer, h Bedford
Emma A, dressmaker, b Geo S Haskins
Jesse R, farmer, b John Cudworth
John, farmer, h Bedford
John L, machine repairer, h Bedford
Joseph S, farmer, h Bedford
Mary A, emp B S S W, b E G Cudworth
Wm N, farmer, b E G Cudworth
Cummings Mrs Maria, b H L Williams
Cushman Elbridge, farmer, h Main, M
De Moranville Chas H, lab, h off Freetown, E F
Chas N, cooper, h Precinct n Taunton line
Frederick E, teamster, h Peirce ave, E T
Geo M, farmer, h Bedford.
Jarvis R, lab, h Peirce ave, E T
Joseph, teaming and jobbing, h Bedford
Josiah, farmer, h Bell School, N R
Lester C, farmer, h Pickens, Myricks
Reuben D, farmer, h Crossway, N M
Wm, teaming and jobbing, h Bedford

Davis Althea C, h Kingman, Myricks
Arthur, emp and b O K Gerrish
DAVIS CHAS G, lumber, ice, cider, etc, h Mill, Myricks
Geo G, farmer, h Mill, Myricks
Dean James A, jobber, h Precinct n Taunton line
John, h Rhode Island road
Dexter Stephen E, gardener, h Bell School
DUNHAM CHAS H, provisions, h Main, M
Mabel L, emp L & B, b C H Dunham
Dushane Chauncy E, shoemaker, b F Dushane
Francis, farmer, h Southworth opp New Road
Frank E, shoemaker, b F Dushane
Dyring Hilma, emp and b Woodlawn House
Edwards Mrs Lucy A, b O M Farmer
Ellers Mrs Susan E, h Freetown, E F
Ellison Edward E, farmer, h Crooked lane
ELLISON DR GEO W, physician and surgeon, h Precinct n Taunton line
Mrs M S, b Dr Geo W Ellison
Elmes Emery B, emp H S & H, h Taunton, M
Elwell Samuel, boat builder, h Main, M
Wm H, milkman, h Main, M
Emery Manuel, sectionman, h Peirce ave, Myricks
Emerson Mrs Mary E, h cor Bedford and Long Point
Fairbanks Mrs Mary J, b Assowampset House
Walter F, prop Assowampset House, h off Main
Farmer Chas O, basket maker, b O M Farmer
Otis M, basket mfr, h Molbone, Myricks
Finney Mrs Mary R, h Taunton
Freeman Alex H, emp J F Montgomery, h Montgomery
Gerrish Orville K, nurseryman, h Precinct
Gilman Mrs S Lizzie, b J M Horton
Gilpatrick Veranes F, h Crossway
Glover Mrs Amanda F, h Main, M
Godfrey James, surveyor, h Kingman, Myricks
Job, farmer, h Precinct n Taunton line
Job M, h Precinct n Taunton line
Gordon Henry, carpenter, b Mrs Xervia Mitchell
Hackett Peleg S, farmer, h Main, M
Hadlock J Wm, book-keeper, b F E Williams
Hafford Eloise A, school-teacher, b T F Hafford
Thomas F, farmer, h County, E F

Hammond Walter F, engineer, Taunton pumping station, b F E Sampson
Harlow Wm F, carpenter and builder, h Taunton
Harvey Ernest C, farmer, h Montgomery
Francis A, farmer, h Bedford
Haskell Campfield, wood, etc, h Freetown, Myricks
Haskins Austin, carpenter, h cor Rhode Island road and Bedford
Bartlett, farmer, h Rhode Island road
Cephas, cigars, confectionery, etc, h Rhode Island road n Bedford
Franklin, h Rhode Island road
Geo S, asst postmaster and selectman, h cor Rhode Island road and Bedford
Mrs Geo S, dressmaker, h cor Rhode Island road and Bedford
Herbert M, shoemaker, h Taunton
Homer L, real estate, b F E Sampson
Ira, farmer, h Bedford
Lydia K, b Cephas Haskins
Mrs Martha K, b H M Haskins
Mary A, b Cephas Haskins
Orrin E, town clerk and selectman, h Precinct
Hathaway Wm H, carpenter, h Bedford
Hayes Nellie, dressmaker, b Thomas Hayes
Thomas, farmer, h Long Point
HENNESSY EDWARD M, prop The Buttonwood, h Bedford opp Main
Herbert Nowell, jobber, h Hill, Myricks
Hickley Hezekiah, farmer, h Main, M
Hilton Geo L, machinist, h Taunton, E T
Hinds Abbie E, b S V Hinds
James P, farmer and sawyer, b S V Hinds
Jennie F, milliner, b S V Hinds
Stephen V, farmer, sawmill, h Assowampset
Hinkley Aaron A, small fruits, h Crossway, N M
Hoard Alton T, provisions, h Peirce ave, Myricks
Mrs Isabel, b W P Hoard
Mrs Mary H, h Peirce ave, Myricks
Wm P, blacksmith, h Assowampset
Hoffman Theodore C, merchandise, h Freetown, F
Holloway Geo H, carpeuter, h Taunton, M

Mrs Harriet L, h Taunton, M
S Elbridge, carpenter and builder, h cor Bedford and Taunton, M
Horton Etta, b J M Horton
James M, farmer, h Main, M
Wm H, emp and b H B Coombs
Howland Alonzo W, farmer, h Freetown, Myricks
James M, farmer, h Howland, E F
James M Jr, carpenter, b J M Howland
Lyman B, carpenter and small fruits, h Freetown, E F
Wm A, h Freetown, Myricks
Jenney Frederick M, emp J L Jenney, h Taunton, M
Jennings Annie J, h Bedford
Jewett Chas H, prop Woodlawn House, h Bedford
Jones Paul L, h Rhode Island road
Keith Mrs Judith, 81 years old, h County, Myricks
Kenney Mrs Mary, h County, Myricks
Kinsley Betsey, h Southworth
John, h Southworth
Lamson D Carlisle, farmer, h Rhode Island road, M
Lang Christopher, farmer, h Lang, Myricks
Michael, farmer, h Lang, Myricks
Leonard Crocker W, farmer, h Taunton
Mrs E J, h Main, M
Minnie C, b Mrs E J Leonard
Letcher Alsida, h Main, M
John W, farmer, h Main, M
Lincoln Asa M, farmer, b Mrs Mary V Peirce
Loner Mrs Lydia D, h Bedford
Mann Arthur G, jobber, b W F Benton
Marrah Mary, emp and b Lakeside House
Matteson Geo E H, farmer, h County, Myricks
McCauley Grace, emp and b Geo S Haskins
McCulley Annie, b S McCulley
Stephen, 91 years old, h Assowampset
Sydney, carpenter and builder, b S McCulley
McDonald Mrs Betsey F, emp H S & H, b P L Jones
Sadie I, b P L Jones
Merrihew Wm A, shoemaker, h Rhode Island road near Bedford
Millerd Cornelius S, emp Clark & Cole, h Alms, M

Mitchell Lottie, b Mrs Xervia Mitchell
Melinda, b Mrs Xervia Mitchell
Mrs Xervia, h off Bedford
Moody Thomas D, emp Clark & Cole, h Main, M
Moore James M, 81 years old, b C W Plummer
MORGAN JOSEPH F, milkman, h Main, M
Morton Lizzie, b Chas G Davis
Murphy Jeremiah, railroad gateman, h Molbone, Myricks
Julia, b J Murphy
Wm A, farmer, b J Murphy
Neilson Anna, emp and b S S Stetson
Nelson Elizabeth C, h Bedford
Hannah K, b J H Nelson
John H, farmer, h Main
Mary L, b J H Nelson
Sydney T, farmer and school committee, h corner Assowampset and Bedford
Thomas S, clerk, Cushing's store, b S T Nelson
Nevins John H, farmer, h cor Main and Bedford
Orrall James C, farmer, h Taunton n No Precinct
Osborne Geo B, nailer, h Taunton
Mabell, b W Osborne
Willard, tack mfr, h Taunton
Parker Mrs Abbie M, b T Spooner
Chas A, mgr Turner's cranberry bog, h off Long Point
Parkhurst James S, provisions, h Bedford
PARKHURST WALTER B, prop Lakeside House
Parris Enos, farmer, h off Pickens
Lewis W, farmer and blacksmith, h Kingman
Mrs Sabry, h Kingman
Parry Annie, Winslow farm, h Peirce ave, Myricks
Bessie L, emp and b O K Gerrish
Eveline F, emp and b O K Gerrish
Francis E, carpenter, b Annie Parry
Henry, farmer, h Freetown, E F
John E, farmer, h County, E F
Paul James, market gardener, h Alms, M
Samuel B B, school-teacher, b James Paul
Paun Grace I, b J H Paun
Isabella, b J H Paun
John G, farmer, b J H Paun

John H, farmer, h Main, M
S Ida, b J H Paun
Peary Joseph, lab, h Peirce ave, Myricks
Peirce David R, shoe cutter, b F A Peirce
Eunice R, typewriter and book-keeper, b Job Peirce
Francis A, shoe cutter, h Bedford n Taunton, M
Frank S, farmer, h Bedford
Harmon, h Peirce ave, Myricks
James P, wood, etc, h Peirce ave, Myricks
Job, farmer, h Peirce ave, Myricks
Judith N, nurse, b Job Peirce
Lucy M, school-teacher, b Job Peirce
Mrs Mary V, h Bell School, E F
Mrs Matilda J, asst book-keeper, b J B Bump
Mrs Peddy S, h Peirce ave, Myricks
Phœbe B, b J P Peirce
Philander, farmer, h Peirce ave, Myricks
Polly H, b Job Peirce
Perry Warren C, jobber, h Mill, F
Phinney Lucinda A, h Montgomery
Pickens Benj A, farmer, h Pickens
Edward P, b T Spooner
Henry C, painter and paperhanger, h Rhode Island road
Judith C, b Mrs P H Pickens
Mary H, b Mrs P H Pickens
Mrs Phœbe H, h Pickens
S Irving, book-keeper, b H C Pickens
Pierce Eliza M, b E E Pierce
PIERCE ETHAN A, wood and lumber, 1 Peirce ave, Myricks
Ethan E, farmer, fertilizers, h 1 Peirce ave, Myricks
Philip H, b S V Hinds
PIERCE WM CHESTER, ice, etc, h Peirce av, Myricks
Pittsley Alexander, lab, h Mill, Myricks
Isaac Lewis, farmer, h Mill, Freetown
Plummer Chas W, farmer and dealer in cows, h Pickens
Edwin C, book-keeper, b C W Plummer
Porter Chas A, farmer, h Precinct n Taunton line
George, farm hand, h Main
Pratt Henry K, farmer, h cor Bedford and Taunton, M
Quell Manuel, emp E Cushman, h Main, M

Ramsdell Addie, emp and b H N Sampson
James E, emp and b E E Pierce
Raymond Frank C, shoe laster, h Main, M
Reed Abiatha L, shoe laster, h cor Bedford and Taunton
Chas F, jobber, h Main, M
Geo F, blacksmith, b W P Hoard
James S, emp Williams' box mill, h Taunton, E T
Mrs Mahala C, nurse, h Crooked lane
Reynolds Gideon W, cooper, h Precinct, n Taunton line
Herbert, jobber, h Hill, Myricks
Richmond Benj, farmer, h Vaughan, M
Robbins Mrs Esther E, h School, Myricks
Lemuel, farmer, h Assowampset
Mrs Mary B, h Robbins lane
Percy, farmer, h Robbins lane
Preston, night watchman, Taunton pumping station, h Robbins lane
Welden O, emp H S & H, b Mrs E E Robbins
Robinson Godfrey W, emp Alden's shoe shop, h Taunton n Crossway
Mrs Hannah S, b A C Southworth
Walter S, shoemaker, h Taunton
Wm H Jr, lab, b H F Brown
Russell Edward K, farmer, h Assowampset
Sampson Angeline, b H N Sampson
Charity, h Bedford
Chas W, emp H S & H, h Main, M
Mrs Eliza C, b Isaac Sampson
Eugene H, farmer, h Main
Francis E, farmer, h Main
Horatio N, farmer, h cor Main and Bedford
Isaac, farmer, h Main
Sanford George B, farmer, poultry, etc, h cor Southworth and Rhode Island road
SANFORD STEPHEN L, ice and refrigerators, h Main, M
Sylvester, carpenter, h Main, M
SANFORD WM T, carpenter and builder, refrigerators, h Main, M
Sawyer James L, shoemaker, b L L Sawyer
Loring L, lab, h Peirce ave, Myricks
Scott James B, basket mfr, h Freetown, M

Mary L, b W T Sanford
Seaver Edwin N, emp L & B, h Rhode Island road, M
Seekell Curtis N, emp H S & H, b Mrs H M Staples
Sharidan Joseph H, jobber, h Southworth
Shaw Abraham, b E W Williams
Bessie A, b John Shaw
Ezra F, emp Shaw's japan works, b A J Shockley
Fred A, farmer, h Assowampset
John, farmer, Assowampset
Lucius, lab, b Annie Parry
May G, b John Shaw
Sherman Phœbe, b Mrs M E Emerson
Shockley Andrew J, farmer, h Main, M
Benj F, b A J Shockley
SHOCKLEY FREDERICK A, carriages, harnesses, etc, h Main, M
Silva Frank, emp and b Isaac Sampson
Joseph, emp and b E E Pierce
Smith Ella M, dressmaker, b S Smith
Geo A, lab, h Kingman, Myricks
Joseph B, foundry man, h Alms, M
Lydia E, b W T Sampson
Norman C, farmer, b S Smith
Samuel, farmer, h Vaughan, M
Southworth Alvaris C, farmer, h cor Rhode Island road and Bedford
James, farmer, h Vaughan, M
Otis, 81 years old, h Southworth
Spooner Thomas, farmer, h Bedford
Stanton John, farmer, h County, E F
Staples Chas W, farmer, h County, Myricks
Edward S, farmer, h Rhode Island road
Geo B, jeweler, h Freetown, T
Geo O, emp Richmond's saw mill, h Precinct near Taunton line
Mrs Helen M, h Precinct
Hulda T, b Mrs P S Peirce
James M, farmer, h County, Myricks
Martin K, emp sole leather room, Campello, b C W Staples
Nathaniel G, carpenter and farmer, h Main
Wm A P, shoemaker, h off Southworth

Wm B, emp Richmond's saw mill, h off Southworth
Stetson Sprague S, farmer, h cor Stetson and Crooked lane
Summerskill John, carpenter and builder, h County opp School, Myricks
Swift Chas P, farmer, h Vaughan, M
Mrs Susan J, emp and b B Richmond
TALLMAN DR ALFRED S, veterinarian, h Main, M
Thatcher Henry M, emp and b A J Shockley
Thomas Ephraim, farmer, h Main, M
Thresher Evelyn F, b Mrs P A Thresher
Geo E, farmer, h Precinct
Mrs Israel W, 90 years old, h Precinct
Mary A, h Precinct
Mrs Phœbe A, h Precinct
Tinkham Dennis, h County, Myricks
Mrs Lois, b H L Caswell
Mrs Susan J, b O Southworth
Tobey Martha, h Bedford
Mary L, h Bedford
Rachel M, h Bedford
Townsend John, market gardener, h Bell School
Tyler Philo S, h Bedford
Vail Adoniram W, farmer, h Bedford
Vaughan Nathan H, gunsmith and pattern maker, h Main, M
Vinton Ernest A, emp and b Woodlawn House
Washburn Eugene V, shoemaker, h cor Assowampset and County, Myricks
Mrs Hannah E, b H M Haskins
Nathan F, emp H S & H, h Bedford
Salmon, farmer, h Freetown n County, E F
S Elbert, tinsmith, b S Washburn
Mrs T P, h Bedford
Westgate James S, farm hand, h Rhode Island road
White Fred H, farmer, h Taunton, M
Mrs S J, h Taunton, M
Wilbur Chas H, farmer, h County, M
Wm, farmer, b C H Wilbur
Williams Eli W, farmer, h Assowampset
Elisha, farmer, h Bedford
Elisha H, 89 years old, h Bedford
Emma R, b E W Williams

Frank, farmer, h Kingman, Myricks
Harry L, farmer, h cor Kingman and Myricks, Myricks
H Leander, farmer and school committee, h Myricks n Taunton line
John, farmer, h c Kingman and Myricks, Myricks
Miranda A, h Bedford
Narassus F, farm hand, b E Williams
Wilson Mrs Maria A, h Pickens, Myricks
Winslow Alice V, training-school teacher, b L Winslow
Asa, farmer, h County, E F
Isabelle F, school-teacher, b L Winslow
WINSLOW LEANDER, general store, h County, Myricks
L Herbert, engineer, b L Winslow
Witherell Jarius S, farmer, h Bedford
Medella E, h Bedford
Wood James, emp J M Howland, h Howland, E F
Woodruff Arthur D, emp and b H F Brown
Worden Frances S, newspaper correspondent, b A A Hinkley
Young Florence A, b J B Young
John B, farmer, h Kingman, Myricks
Peter J, jobber, h Kingman, Myricks

Lakeville Schools and Teachers.

School Committee, S. T. Nelson, H. L. Williams, T. F. Hafford.

No. 1, Miller, Miss Emma E. Chubbuck.
No. 3, Upper Corners, Miss H. S. Farwell.
No. 4, Washburn, Kate D. Heath.
No. 5, Neck, Grace E. Putnam.
No. 7, Canedy, Eloise A. Hafford.
No. 9, Beachwood, Alton W. Reed.

WM. CHESTER PIERCE,

WHOLESALE AND RETAIL

ICE DEALER.

Ice From Pure Spring Water

Delivered in Lakeville and Myricks.

P. O. Address, Myricks, Mass.

No. 1 Peirce Avenue, Lakeville, Mass.

E. A. PIERCE,

WHOLESALE AND RETAIL

Wood AND Lumber

DEALER.

P. O. Address, Myricks, Mass.

No. 1 Peirce Avenue, Lakeville, Mass.

W. T. SANFORD,
CARPENTER AND BUILDER.

Jobbing Work of all kinds promptly attended to.

FURNITURE REPAIRING. HOME-MADE REFRIGERATORS.

Estimates Furnished and Contracts Taken.

P. O. Address, Middleboro, Mass.

Main Street, Lakeville.

S. L. SANFORD,

DEALER IN

P·O·N·D I·C·E

AND REFRIGERATORS.

Ice promptly delivered in any part of Lakeville. Teaming and Jobbing promptly attended to.

P. O. Address, Middleboro, Mass.

Ice Houses, Assowampset and Clear Ponds. Residence, Main Street, Lakeville.

THOMAS W. BUMP,

STONE MASON AND CONTRACTOR

Maker of Wells, Cellars, etc. Estimates made at short notice and Jobing promptly attended to. Correspondence solicited.

P. O. Address, Box 426, Upper Corners, Middleboro, Mass.

Main Street, Lakeville.

DR. A. S. TALLMAN,

VETERINARIAN

Is located at Jenney Farm, Lakeville, Mass.

Having had 25 years of daily practice and daily general observations, I am prepared to treat all diseases to which the Horse is subject.

A specialty made of the treatment of Spavins, Ringbones, Curbs, Splints, Wind-puffs, Shoe-balls.

Spavins and Ringbones successfully treated without leaving scars.

Teeth filed, cut, and bad teeth extracted.

Judgment given as to the Soundness of Horses, and Horses bought and sold on commission.

Charges Reasonable; Consultation Free; orders attended within a radius of 35 miles.

Try Tallman's Hoof Ointment, Healing Salve, and Colic Cure, for sale at my office. I put up a Condition Powder that is right, and which will do your Horse good if he is thin in flesh, rough-coated, or not in good condition.

Orders received from adjoining towns, or left at C. H. Thomas' Stable, Middleboro, Mass., will be promptly attended to.

Address, A. S. Tallman, Middleboro, Mass.

F. A. SHOCKLEY,

—DEALER IN—

Carriages AND Harnesses

OF ALL DESCRIPTIONS,

FOR SALE OR EXCHANGE.

Upper Four Corners, Middleboro, Mass.

TOWN HOUSE, LAKEVILLE.

PRECINCT CONGREGATIONAL CHURCH, LAKEVILLE.

LEANDER WINSLOW,

DEALER IN

GROCERIES, FLOUR AND GRAIN,

Dry Goods, Boots, Shoes and Rubbers, Patent Medicines, Crockery and Glassware, Paints, Oils and Varnishes, Hardware, Farming Tools, Cigars and Tobacco.

P. O. Address, Myricks, Mass.

County Street, Lakeville, Mass.

W. B. PARKHURST,

PROPRIETOR

LAKE ✵ SIDE ✵ HOUSE

The Best of Summer and Winter Fishing.

BOARD BY THE DAY OR WEEK.

Lakeville, Mass.

J. F. MORGAN,

—DEALER IN—

PURE MILK

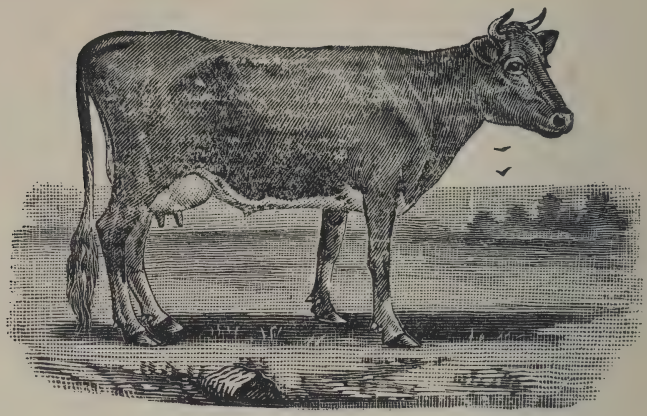

MY AIM

Is to give the public Perfect Service, and a MILK SUPPLY of Superior Quality, realizing the fact that a Contented Patron is the best possible advertisement.

If you are not satisfied with the milk which you are receiving, give me a trial. I know that I can please you.

Main Street, Lakeville.

P. O. Box 436, Middleboro, Mass.

Lakeville Business Directory.

BASKET MANUFACTURERS.

Farmer Otis M, Molbone, Myricks.
Scott J B, Freetown, Myricks.

BLACKSMITH.

Hoard Wm P, Assowampset.

BOAT BUILDERS.

Caswell Alvin W, County, E F.
Elwell Samuel, Main, M.

BOOTS, SHOES AND RUBBERS.

WINSLOW LEANDER, County, Myricks. See p 209.

BREAD AND PASTRY PEDDLER.

Caswell Stetson, Rhode Island road.

CARPENTERS AND BUILDERS.

Harlow Wm F, Taunton.
Halloway S E, cor Bedford and Taunton, M.
McCulley Sydney, Assowampset.
SANFORD WM T, Main, M. See page 207.
Summerskill John, County opp School, Myricks.

CARRIAGES, HARNESSES, ETC.

SHOCKLEY FREDERICK A, Main, M. See p 208.

CIDER AND VINEGAR MANUFACTURER.

DAVIS CHAS G, Mill, Myricks. See page 209.

CIGARS AND TOBACCO.

Chapman Benjamin, Bedford.
Haskins Cephas, Bedford.
WINSLOW LEANDER, County, Myricks. See p 209.

CONFECTIONERY, ETC.

Chapman Benjamin, Bedford.
Haskins Cephas, Bedford.
WINSLOW LEANDER, County, Myricks. See p 209.

COWS FOR SALE.

Plummer C W, Pickens cor Hill.

DRESSMAKERS.

Haskins Mrs Geo S, cor Rhode Island road and Bedford.
Hayes Nellie, Long Point.

DRY AND FANCY GOODS.

WINSLOW LEANDER, County, Myricks. See p 209.

EXPRESS.

N Y & B DESPATCH, C Haskins, agent, Bedford. See page 54.

FERTILIZERS.

Pierce Ethan E, 1 Peirce ave, Myricks.

FISH, ETC.

Benton Wm F, Peirce ave, Myricks.

GROCER.

WINSLOW LEANDER, County, Myricks. See p 209.

GUNSMITHS.

BARD GEO W, Rhode Island road, M. See page 48.
Vaughan Nathan H, Main, M.

HARDWARE AND FARMING TOOLS.

WINSLOW LEANDER, County, Myricks. See p 209.

HORSE MEDICINES.

TALLMAN DR ALFRED S, Main, M. See p 208.

HOTELS.

Assowampset House (summer), W F Fairbanks, prop, off Main
LAKESIDE HOUSE, W B Parkhurst, prop, Bedford. See page 209.
THE BUTTONWOOD, E M Hennessy, prop, Bedford opp Main. See page 215.
Woodlawn House, C H Jewett, prop, Bedford.

ICE, ETC.

DAVIS CHAS G, Mill, Myricks. See page 209.
PIERCE WM CHESTER, 1 Peirce ave, Myricks. See page 206.
SANFORD STEPHEN L, Main. See page 207.

LUMBER, ETC.

DAVIS CHAS G, Mill, Myricks. See page 209.
Hinds Stephen V, Assowampset.
PIERCE ETHAN A, 1 Peirce ave, Myricks. See p 206.

MARKET GARDENERS.

Paul James, Alms, M.
Townsend John, Bell School.

MILKMEN.

Elwell Wm H, Main, M.
MORGAN JOSEPH F, Main, M. See page 210.

NURSES.

Peirce Judith N, Peirce ave, Myricks.
Reed Mrs Mahala C, Crooked lane.

NURSERYMEN.

Gerrish O K, Precinct.

PAINTERS.

BARD GEO W, Rhode Island road, M. See page 48.
Bosworth Gardner D, Assowampset, Myricks.
Coombs Herbert M, Alms, M.
Pickens Henry C, Rhode Island road.
SHOCKLEY FREDERICK A (carriage), M. See page 208.

PAINTS, OILS AND VARNISHES.

WINSLOW LEANDER, County, Myricks. See p 209.

PAPERHANGERS.

Bosworth Gardner D, Assowampset, Myricks.
Coombs Herbert M, Alms, M.
Pickens Henry C, Rhode Island road.

PATENT MEDICINES, CROCKERY AND GLASSWARE.

WINSLOW LEANDER, County, Myricks. See p 209.

PHYSICIAN AND SURGEON.

ELLISON DR GEO W, Precinct n Taunton line.

PROVISIONS.

Hoard Alton T, Peirce ave, Myricks.
Parkhurst J S, Bedford.

PUBLIC TELEPHONE OFFICE.

Haskins Cephas, Bedford.

REFRIGERATORS.

SANFORD STEPHEN L, Main, M. See page 207.
SANFORD WM T, Main, M. See page 207.

SMALL FRUITS.

Ashley John E, Montgomery.
Howland L B, Freetown, E F.

STONE MASON AND CONTRACTOR.

BUMP THOMAS W, cor Main and Vaughan, M. See page 208.

SURVEYOR AND CONVEYANCER.

Godfrey James, Kingman, Myricks.

TACK MANUFACTURER.

Osborne Willard, Taunton.

TEAMING AND JOBBING.

De Moranville Joseph, Bedford.
De Moranville Wm, Bedford.
SANFORD STEPHEN L, Main, M. See page 207.

VETERINARIAN.

TALLMAN DR ALFRED S, Main, M. See page 208.

WOOD, ETC.

Allen John F, Molbone, Myricks.
Haskell Campfield, Freetown, Myricks.
Peirce James P, Peirce ave, Myricks.
PIERCE ETHAN A, 1 Peirce ave, Myricks. See p 206.

E. M. HENNESSEY,

PROPRIETOR OF

The Buttonwood

Our endeavor is for the comfort and accommodation of our guests.

Bedford Street, Opposite Main, Lakeville, Mass.

Index to Advertisers.

Alger, A. H., Paper Box Mfr. 20
Atwood, C. N., Boxes, Box Shooks, etc., Rock 32
Atwood & Co., Groceries and Dry Goods, Rock 36
Bard, George W., Housepainter and Gunsmith 48
Barrows, N. N., Sporting Goods 5
Bay State Straw Works 66
Benson, G. G., Harness Mfr 20
Benson, John E., Livery Stable, Rock 32
Blake, E. H., Musical Instruments and Sewing Machines . . . 4
Blenkinsop & Mills, Poultry Breeders, No. Middleboro 28
Brown, Mrs. Florence C., Nurse, No. Middleboro 49
Bryant, George F., Coal and Wood 5
Butman, W. C., Photographer 67
Chace, John C., Ice 6
Churbuck, Thomas A., Civil Engineer 5
Clark, H. T., Carriages and Harnesses, Rock 36
Clark, J. M., Jr., Dry Goods and Groceries, So. Middleboro . 33
Clark & Cole, Boxes and Box Shooks 61
Clark & Vaughan, Groceries 30
Clark, Thos. W., Milk and Cream 50
Coffin, Chas. W., Milk 37
Cole, James, Livery Stable, Deputy Sheriff 6
Collins, T. C., Insurance Agent 51
Copeland, M. M., Publisher Middleboro News 62
Cornish, C. F., Real Estate and Auctioneer 30
Cushing, J. Herbert, Dealer in Fish 59
Cushing, M. H. & Co., Groceries 30
Dean, Luther, Civil Engineer 30
Dean, Wm. F., Planing Mill 31
Doane, J. & G. E., Hardware 3
Drake, Chas. P., Carpenter and Builder, No. Middleboro . . . 49
Drake's Pharmacy and News Stand 31
Driggs, Miss D. L., Manicure and Chiropodist 20
Dunham, C. H., Provisions 31
Eaton, Alexander, Jobbing and Teaming 10

Eaton School 65
Ellis, Rodney I., Hotel 31
Fay, Willard E., Horse Shoer 33
Fryer, Winsor F., M. D. 34
Harper, John, Custom Tailor 33
Hathaway, C. L., Fire Insurance 34
Hathaway, Dr. E. S., Dentist . . . . . last cover
Hayden, F. W., Watchmaker and Jeweler . . . . . last cover
Jefferson, Walter T., Stone Mason 121
Jenney, James L., Coal and Wood 35
Jewell, Chas. E., Provisions 35
Jones Brothers, Home Furnishers 58
Keith, Eugene J., Carpenter and Builder 35
Le Baron Foundry Co. 2
Le Baron Ice Co. 220
Lincoln, Everett T., Deputy Sheriff and Auctioneer 56
Lincoln, L. & Son, Carriage Mfrs. 56
Lowe, Wm. W., Painter 166
Lucas, Thacher B, Groceries 37
Matthews & Ramsey, Hair Dressing and Bath Rooms 34
Maxim, C. W., Planing Mill 4
Monroe, D. B., Boots and Shoes . . . . . last cover
Murdock, John, Pocksha Farm, Poultry and Eggs, Rock . . . 37
Newton, A. G., Boots, Shoes, etc. . . . . front cover
New York and Boston Despatch Express Co. 54
Norris, A. C., Harness Mfr. 9
Parker, E. O., Grain, Flour, etc. 47
Peirce, P. H. & Co., General Store 9
Pierce, T. W., Hardware . . . . . front cover
Place, Geo. H., Real Estate 63
Pratt, H. N. & Son, Flour and Groceries, No. Middleboro . . 49
Pratt, L. H., Washing Machines, Rock 55
Pratt, Winslow, Teaming and Jobbing 47
Reed, J. S., Provisions 9
Ryder, Harry M., Carpenter, Wheelwright, Blacksmith, Rock . 32
Ryder, N. Horace, Boots and Shoes, So. Middleboro 36
Ryder, T. M., Fire Insurance 219
Sears, J. K. & B. & Co., Lumber, ... 2
Shaw, Geo. H., Boots and Shoes 146
Shiverick & Thomas, Roofing and Concrete 47
Shurtleff, F. J., Provisions 60
Smith, A. W., Groceries 29
Smith, A. Vincent, M. D. 53
Soule, George, Furniture 60
Sparrow, F. C., Carpenter and Builder 29
Spooner, Thomas Jr., Groceries 221
Stetson, George W., Attorney-at-Law 48

Surrey, D. S., Marble and Granite Worker 56
Tate, Geo. J., Rug Dresser 52
Thatcher, H. L. & Co., Printers . . . . . opp. 68
Thomas, C. H., Livery Stable 57
Thomas, H. L., Wood 155
Thomas, Lazelle E., Teaming and Jobbing 56
Tinkham, E. F., Watchmaker and Jeweler 57
Tripp, B. F., Fruit and Confectionery 56
Vaughan, S. H., Livery Stable 53
Walker, Alfred W., Plumber 52
Washburn, Nathan, Attorney-at-Law 37
West, T. B., Teaming and Jobbing 53
Weston, C. E., Civil Engineer . . . . . last cover
Wheeler, J. H., Middleboro Market 10
White, John A., Groceries 54
Williams, Geo. A., Safety Oils 52
Williams, Mrs. L. W., Chiropodist 48
Wood & Tinkham, Pubs. Middleboro Gazette 68
Woodward, Dr. W. C., Dentist 49

Brockton.

Barbour, John, Notary Public, etc. . . . . opp. 28
Simmons, John G., Mackintosh Mfr. 26
Temple, Mrs. J. E., Blood Purifier 25

Lakeville.

Bard, Geo. W., Painter and Gunsmith, Middleboro 48
Bump, Thos. W., Stone Mason, Middleboro 208
Davis, Charles G., Ice, etc., Myricks 190
Hennessey, E. M., "The Buttonwood" 215
Morgan, J. F., Milkman, Middleboro 210
Parkhurst, W. B., Prop. Lakeside House 209
Pierce, E. A., Wood and Lumber, Myricks 206
Pierce, Wm. C., Ice, etc., Myricks 206
Sanford, S. L., Ice, etc., Middleboro 207
Sanford, Wm. T., Carpenter and Builder, Middleboro 207
Shockley, F. A., Carriages, etc., Middleboro 208
Tallman, Dr. A. S., Veterinarian, Middleboro 208
Winslow, Leander, General Store, Myricks 209

Elsewhere.

French, Geo. M., Coley's Regulator, Randolph 28
Hatch, L. P. & Co., Hats, Gloves and Umbrellas, Boston . . . 27
Hub Engraving Co., Boston 27
Keith, Geo. F., Local Mgr. Chapin's Farm Agency, Bridgewater . 8
Washburn, H. T., Undertaker, Taunton 57
White & Chase, Peerless Stains, Brookville 48

T. M. RYDER'S

FIRE INSURANCE AGENCY

—FOR—

Middleboro and Wareham.

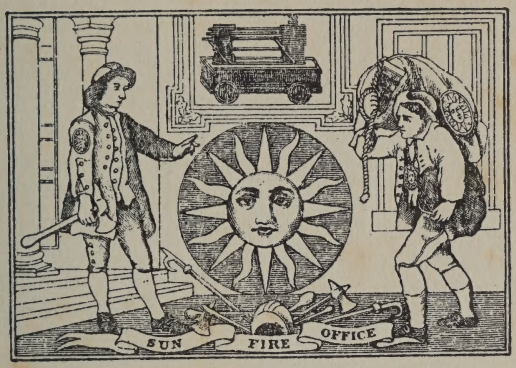

ESTABLISHED
1710

Fire, Lightning and Plate Glass Insurance.

Representing the oldest and most reliable companies in the world.

North British and Mercantile Ins. Co., London.
Commercial Union Assurance Co., London.
Phœnix Assurance Co., London.
Sun Insurance Office, London.
Liverpool & London & Globe Ins. Co., Liverpool.
Caledonian Ins. Co., Scotland.
Home Ins. Co., New York.
Continental Ins. Co., New York.
Phenix Ins. Co., New York.
Westchester Ins. Co., New York.
Niagara Fire Ins. Co., New York.
Quincy Mutual Fire Ins. Co., Quincy.
Holyoke Mutual Fire Ins. Co., Salem.
Dorchester Mutual Fire Ins. Co., Neponset.
Merchants & Farmers Mutual Fire Ins. Co.
Cambridge Mutual Fire Ins. Co.
Abington Mutual Fire Ins. Co.

LE BARON ICE CO.

J. B. LE BARON, Prop'r.

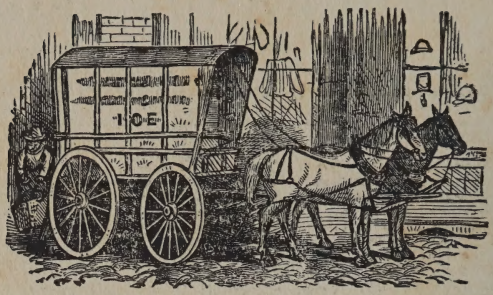

PURE POND SPRING ICE

Delivered in any part of the town.

Ice Houses, Near Depot and Main Street.

ALSO MANUFACTURER OF

OAK, PINE AND CEDAR

LUMBER, SHINGLES, ETC.

Piles and Telephone Poles.

Long and Short Wood Ready for Family Use.

Middleboro, Mass.

THOMAS SPOONER, JR.

DEALER IN

Choice Family Groceries

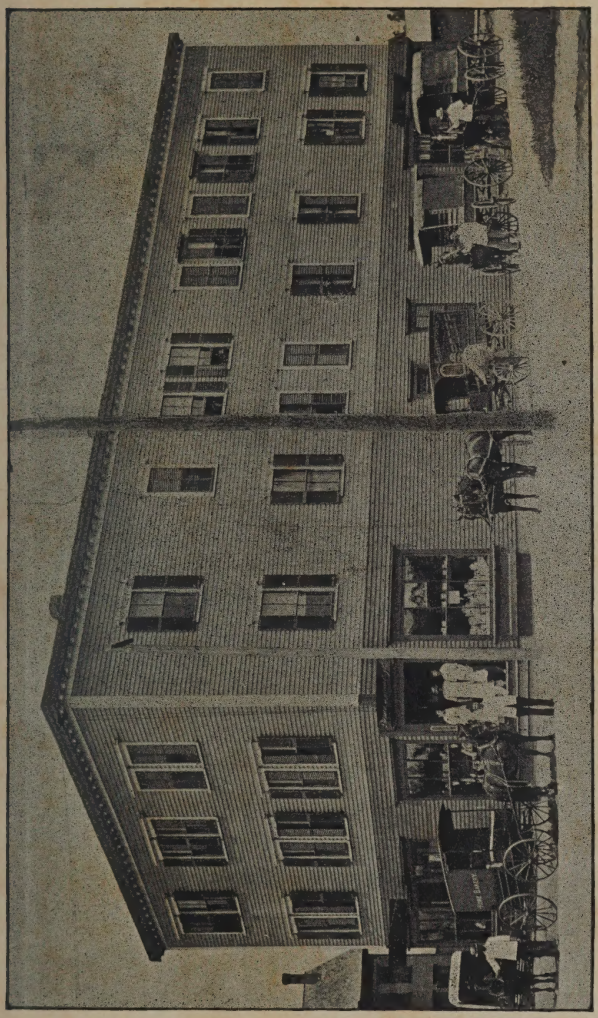

Teas, Patent Medicines, Crockery, Cutlery, Hardware, Farming Tools, Stationery, Small Wares, Etc. Finest Brands of Flour, Grain and Hay. A FIRST CLASS BAKERY. Bread, Cake and Pastry. Goods delivered promptly in any part of town by routes, etc. Good goods. Satisfaction guaranteed.

Cor. of Everett and Arch Streets, Middleboro, Mass.

F. W. HAYDEN,

WATCHES, DIAMONDS,

JEWELRY, SILVERWARE,

Gold Pens, Fountain Pens, Canes, Optical Goods, Bicycles, Guns, Fishing Tackle, Sportsmen's Supplies, Etc.

20 Centre Street, - - Middleboro.

DR. E. S. HATHAWAY,

DENTIST

18 Centre Street, Near Post Office, Middleboro, Mass.

D.B. MONROE

DEALER IN

BOOTS, SHOES AND RUBBERS

TRUNKS AND TRAVELING BAGS

FINE GOODS A SPECIALTY

2 THATCHER'S BLOCK MIDDLEBORO, MASS.

C. E. WESTON,

CIVIL ENGINEER

AND LAND SURVEYOR.

Line and Land Surveying, Leveling, Grading and all kinds of Transit Work. Plan Drawing, Conveyancing, etc. Estimates Furnished. Justice of the Peace.

Middleboro, Mass.